Go to the Primary and Vote as You Pray and You Will Not be Ashamed of Your Ticket When Election Comes in November.

INDICATIONS.

FAIR AND WARMER TONIGHT; THURSDAY PROBABLY SHOWERS.
SUN SETS TODAY, 6:15 P. M.
SUN RISES TOMORROW, 5:08 P. M.

The Fort Wayne Sentinel

ONLY FORT WAYNE EVENING NEWSPAPER WITH ASSOCIATED PRESS NEWS.

No cheating or bargaining will ever get a single thing out of Nature's "establishment" at half price. To we want to be strong?—we must work. To be hungry?—we must starve. To be wise?—we must look and think. Ruskin

ESTABLISHED 1833. WEDNESDAY EVENING, FORT WAYNE'S GREATEST NEWSPAPER. APRIL 10, 1912. 16 PAGES—1 CENT

ROOSEVELT, 115,000; CLARK BY 140,000

Ex-President Defeats Taft and Missouri Man Runs Away from Wilson in Illinois Primaries.

'WE SLUGGED 'EM OVER ROPES' SAYS T.R.

Greensburg, Pa., April 10.—"We slugged them over the ropes." This was Colonel Roosevelt's comment today upon his victory in the Illinois primaries of yesterday. The colonel was in high spirits over the news from Chicago.

The first speech of Colonel Roosevelt's two days tour through Pennsylvania, was at Jeannette. "I want to see Pennsylvania do on Saturday what Illinois did yesterday and declare for the people against the politicians," he said.

Chicago, April 10.—While returns from yesterday's primary still are incomplete, revised figures show that Roosevelt swept the state in the preference vote for president, defeating Taft by 115,888.

On the democratic side Clark defeated Wilson by about 140,000.

Governor Deneen was renominated by the republicans by a plurality of about 75,000, while Edward F. Dunne, former mayor of Chicago, was nominated by the democrats for governor by about 40,000.

The advisory vote on United States senator shows that Lawrence Y. Sherman received the endorsement of the republican voters of the state over Senator Shelby M. Cullom, who has served the people of the state fifty-seven years, by about 25,000.

Lorimer Meets Defeat.

United States Senator William Lorimer met defeat in his attempt to capture the republican party organization from Governor Deneen. His candidates for state committeemen were defeated in his home district and as a result it is said he will not go as a delegate to the republican national convention. He was defeated in all but one congressional district in his campaign for party leadership and Gov. Deneen will control the new state central committee by a large majority.

On the democratic side the fight between national committeeman Roger C. Sullivan and the Hearst-Harrison combination was sharply contested in every district and the vote is so close that the result will not be known until complete returns are received.

Roosevelt carried the home ward of Congressman William B. McKinley, Taft's campaign manager, in Champaign; he was as successful in the Seventeenth congressional district, where Colonel Frank L. Smith, the Taft state manager, lives, and in former Speaker Joseph G. Cannon's home city of Danville Roosevelt polled 1,844 to Taft's 1,227.

The Chicago Returns.

Complete unofficial returns from the city of Chicago give Taft 44,107; Roosevelt, 72,443, and La Follette, 12,103.

Roosevelt's pluralaity is 28,336. The total republican vote is 128,653.

Complete unofficial returns for the city give Clark 113,334 and Wilson 32,688. Clark's plurality is 80,646. The total democratic vote is 146,922.

The complete unofficial returns for Chicago on woman suffrage: Yes, 71,354; no, 135,410.

Complete unofficial returns for the city on the preference vote for republican United States senator is: MaGill, 22,811; Cullom, 35,699; Sherman, 50,385; Webster, 7,492.

What the Totals Show.

Practically complete returns from the city of Chicago and estimates based on about one-half the vote in the state outside of this city gives the following totals:

For president: Republicans—Theodore Roosevelt, 230,000; Taft, 119,000; La Follette, 37,000. Roosevelt's plurality, 111,000.

Democrats—Clark, 220,000; Wilson, 80,000; Clark's majority, 140,000.

Lawrence Y. Sherman, president of the state board of administration, received the endorsement of the republicans for United States senator over Shelby M. Cullom by a plurality estimated at 30,000.

James Hamilton Lewis had no opposition on the democratic ticket for the senatorial endorsement.

Joseph G. Cannon, former speaker of the house, was renominated for congress by a vote of 2 to 1 over his nearest competitor.

W. B. McKinley, President Taft's campaign manager, also was renominated for congress in the Nineteenth district.

The socialists and prohibitionists nominated full state and congressional tickets.

Congressional Nominees.

A list of the congressmen-at-large and the representatives in congress from the twenty-five Illinois districts chosen by republicans and democrats follows:

(Continued on Page 5, Column 3.)

After Years of Controversy, Their Differences Have Been Settled.

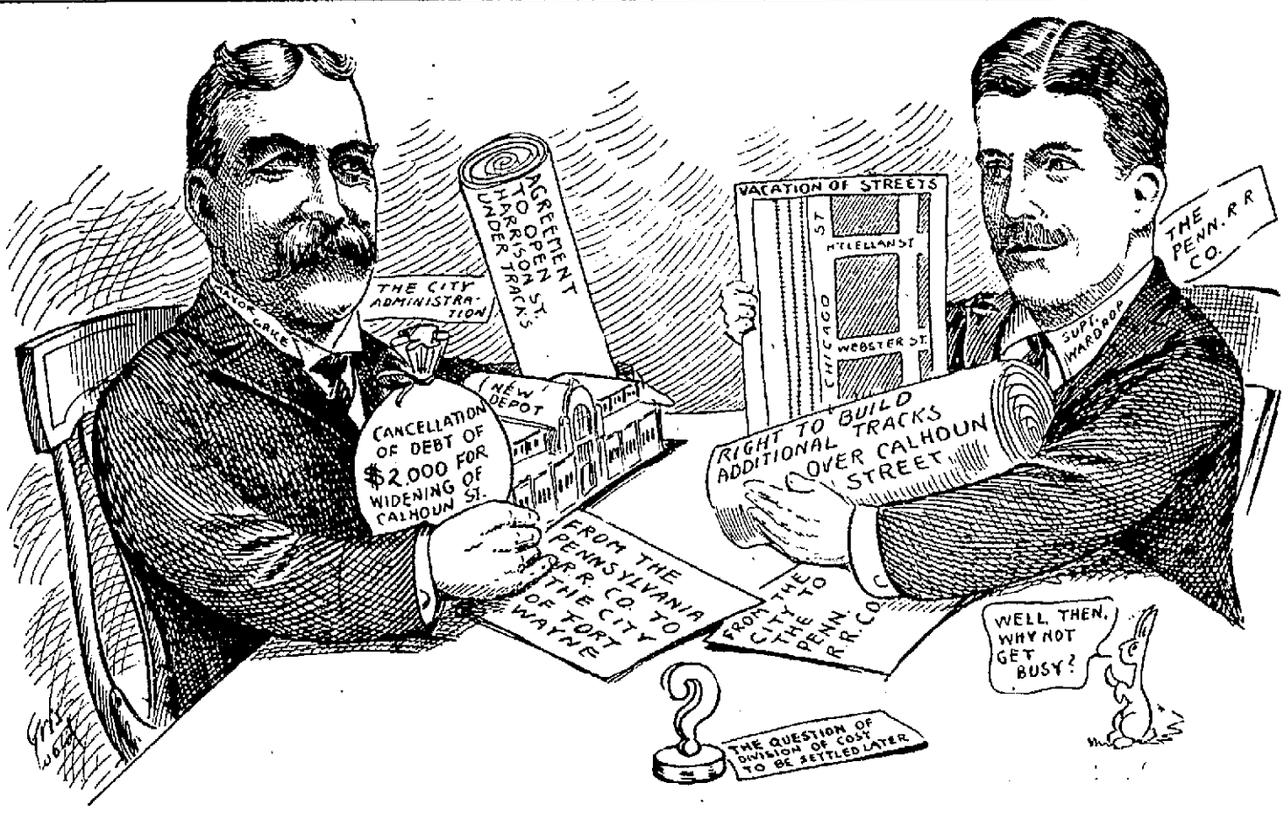

As soon as the city council ratifies the agreement between the Pennsylvania company and the board of public works the work of continuing track elevation west from Calhoun street will be resumed and the building of the new Pennsylvania station will be commenced.

NEW EFFORT FOR PEACE UNDER WAY

Anthracite Operators and Miners in Conference on Wage Scale.

START OF A SERIES

Philadelphia, April 10.—The prospect of a settlement oithe trouble in the anthracite coal region was brightened this afternoon when the operators and miners agreed that a sub-committee from each side take up the demand made by the men for a new wage agreement. A proposition presented by the operators that the anthracite coal strike commission be asked to investigate conditions with a view of renewing the present agreement was held in abeyance and is not taken seriously by the miners at this time. The sub-committee appointed by each side is made up of men who thoroughly understand the practical side of mining. The sub-committee will meet tomorrow.

Three meetings have already been held, all in New York. At the last session on March 15 negotiatons were broken off and today's conference is the result of a request made by the representatives of the miners for another meeting. As the miners took the initiative for another conference the operators say it will be up to the miners to make the first move today. This move, according to members of the miners' committee, will be a reiteration of their original demand supplemented by arguments if the operators will listen.

The miners' committee cannot present any other proposition aside from the nine demands agreed upon at the Pottsville convention last November. If the coal companies have any proposition to present it will have to be voted on by the miners either by referendum or by a convention comprising the three anthracite districts.

The miners have received the impression from published interviews with operators in New York that they will be given an increase in wages, probably 10 per cent, and they will be greatly disappointed if the operators fail to make this concession. They also hope for recognition of the union and will press the demand, it is said, if the 10 per cent advance is granted along with other concessions the miners may instruct their leaders to withdraw the demand for recognition of the union.

The executive committee of the three anthracite districts, numbering thirty-two, met at a hotel in the forenoon and went over the situation. The sub-committee which will confer with the operators is made up of district officers and John P. White, national president of the union. There are ten members of the operators' committee. The conference began at 1 p. m. in the board of directors' room at the Reading terminal.

The operators at their conference with the miners' representatives this afternoon proposed that an anthracite coal strike commission be reconvened to take up the situation in the anthracite region with a view of arranging a new working agreement.

SOFT COAL MEN VOTING.

Miners to Reach Decision Regarding New Contract.

Indianapolis, April 10.—Soft coal miners today at the meeting places of the local unions will vote on acceptance or rejection of the two-year wage contract drafted by the recent joint conference of representatives of miners and operators at Cleveland. That more than 90 per

(Continued on Page 2, column 3.)

BOY OF 18 UNDER ARREST FOR SHOOTING HIS FATHER

Frank Larue, Taken Into Custody Near Convoy O., is Said to Have Made Complete Confession.

[Special to The Sentinel.]

Convoy, O., April 10.—Frank Larue, aged 18 years, this morning after having been arrested on suspicion, by Sheriff H. B. Wilson, of Van Wert, in a complete confession is said to have admitted that he shot his father, H. F. Larue, a prominent and wealthy land owner who resides four miles south of this city. The deed was the result of a quarrel which occurred more than a week ago and was prompted according to the authorities, merely by boyish hate. The lad is being held in the jail at Van Wert and the preliminary hearing will be held tomorrow before Justice Manship.

The shooting occurred Tuesday night. The father was sitting in the living room of his home reading a newspaper when the shot was fired through a door from a 22 calibre rifle. The ball struck the man's head just a short distance above the right temple and pierced the scalp but did not penetrate the skull. The father will recover.

Young Larue for a week had been living with an uncle, Mr. Wiseman, one mile east of his father's home. Last night he went to his home and leaving the rifle outside, went in and visited the family for a short time. Upon coming from the house he picked up the gun and standing about two feet from the glass door, fired. He hastily retreated and returned to his uncle's home, where he was arrested this morning by Sheriff Wilson and Detective George Allen, of the Pennsylvania company.

LITMAN DENIES HE IS A CANDIDATE

Seeks Neither National Delegateship Nor Congressional Seat.

WORK TO CONTINUE

Louis N. Litman, of Lagrange, district manager for the Roosevelt republicans, strongly denies that he is a candidate for any office. He declares that he will not be a national delegate candidate and denies the rumor given publication this morning. In spite of current rumor, Mr. Litman declares that neither he will seek the congressional nomination, even if Col. Theodore Roosevelt is nominated for the presidency.

It is stated that E. V. Harris, another Roosevelt supporter, has his eyes on the congressional place and there may be a contest for the nomination, according to local politicians.

Rejoicing Here.

Local Roosevelt adherents are rejoicing over the sweeping Roosevelt victory in Illinois and declare that the election marks an important point in the ex-president's campaign.

"The result in Illinois was a decisive victory," states Mr. Litman. "Taft is now out of the running. Any man who can go into a state like Roosevelt did and secure the support tendered him is surely good presidential timber! There is no cloud on the title of the Roosevelt delegates in Illinois as the people selected them and the result was obtained in a clean manner, not as the Indiana proposition where the delegates were elected by machine politicians."

Other Roosevelt supporters believe that the Illinois result will sweep the Oyster Bay colonel on to victory. Mr. Litman's return from Lagrange marks the beginning of renewed activity in the local and district battle and leaders are laying plans for a quiet militant campaign in the closing days. Nothing will be left undone that will tend to advance the interests of Roosevelt. No compromise will be effected with the district leaders who declare that two Roosevelt delegates from the Auburn convention, April 23, are as well as elected even at this early date.

BULLETIN.

Butte, Mont., April 10.—A fire which started at noon in the warehouse district in the southern part of the city had caused a loss of more than $1,000,000 at 1 o'clock and was spreading northward into the business section, fanned by a high wind.

Four business blocks and thirty residences were on fire.

CRESCENT AVENUE CHURCH.

The Ladies' Aid society of the Crescent Avenue Evangelical church will meet Thursday afternoon at the home of Mrs. Buckles, 1828 Alabama avenue. Mrs. Myers will be assisting hostess.

WELLS COUNTY DOCTOR CHOSEN

Dr. McKinney is President of District Medical Society.

WITNESS A CLINIC

After holding a clinic this morning the Twelfth District Medical society met in annual business session and elected officers for the coming year as follows:

President, Dr. J. W. McKinney, of Bluffton; first vice president, Dr. Wilking, of Roanoke; second vice president, Dr. M. F. Klinger, of Garrett; secretary-treasurer, Dr. Lyman P. Rawles, of Huntertown.

A large number of prominent Twelfth district physicians were in attendance. The clinic was conducted at St. Joseph's hospital by Dr. James F. Breakey, of Ann Arbor, professor of dermatology at the University of Michigan. More than a dozen sufferers from skin afflictions were present. Their cases were examined and prescribed for by the specialist.

A program of addresses and discussion was held this afternoon in the assembly room of the court house.

KEHLER IS REAPPOINTED.

Lafayette, Ind., April 10.—The board of trustees of the state soldiers' home yesterday reappointed D. B. Kehler commandant for a term of three years. The board re-elected officers.

WERE NEAR DEATH FROM SUFFOCATION

Twenty-four Young Men Barely Escape in Blaze Which Damages Lafayette Y. M. C. A. Building.

Lafayette, Ind., April 10.—Lafayette's $100,000 Y. M. C. A. building was badly damaged by fire early today and 24 young men sleeping on the third and fourth floors narrowly escaped suffocation.

Firemen, their faces covered with wet towels, rushed through the halls awakening the occupants, who seized their valuable belongings and ran for the fire escapes in their night clothes.

Fred Wade, son of Harry Wade, of Indianapolis, grand keeper of records and seals of the Knights of Pythias, was found half conscious in his smoke-filled room when firemen broke down the door.

The loss is about $15,000. Most of the damage is in the gymnasium and locker rooms on the first floor and in the basement. An athletic carnival was held last night and it is presumed the fire started either from a match carelessly dropped or crossed electric wires.

AGED MINISTER DIES.

Rushville, Ind., April 10.—The Rev. W. T. Campbell, D. D., 76, died here today of paralysis. He had been confined at the house for several months. Dr. Campbell was secretary of the board of education of the United Presbyterian church, which has control over several denominational colleges and theological seminaries of the United States.

The body will be taken to Monmouth, Ill., where Dr. Campbell held a pastorate for 27 years. The Indiana Presbytery of the church is in session at Glenwood, a small town east of here.

FALL FROM TRAIN IS FATAL.

Evansville, Ind., April 10.—While returning to his home at Muskegon, Mich., Edward Montgomery, a retired business man, fell from a Louisville & Nashville passenger train near here early today and was killed. His wife missed him and the conductor sent telegrams to various towns along the line. A search revealed the body beside the tracks. It was brought here, prepared for burial and sent to Muskegon. Mr. and Mrs. Montgomery had been spending the winter in Florida.

JUDGE SPENCER NAMED.

Indianapolis, April 10.—Governor Marshall today announced the appointment of Judge John W. Spencer, of the Vanderburg circuit court, to be a justice of the state supreme court, succeeding the late Justice Jordon. Judge Spencer will qualify next Tuesday.

A successor to Judge Spencer in the Vanderburg county court will not be appointed for several days.

BUT BURGLAR GOT AWAY.

Lafayette, Ind., April 10.—John Reirers, awakened by a burglar early today, fought him around the room and fell out the window still holding his man. The struggle continued in the yard, but the burglar was the stronger and escaped with $25 in cash.

SHANK'S PARTNER DEAD.

Indianapolis, April 10.—William Long, widely known in the state as an auctioneer, and a partner of Mayor Lew Shank, died at his home here today.

Work of remodeling the north wing of the Anthony hotel has been started. Additional floors are to be added to the rear of the building, making all wings of the structure nine stories high.

CHAMP CLARK IS GIVEN OVATION

Cheers, Applause and the "Rebel Yell" as He Takes Chair.

HOUN' DOG IS THERE

Washington, April 10.—Speaker Champ Clark was given an unusual ovation today when he ascended the house rostrum. Cheers, applause and the shrill "rebel yell" greeted him. He handled the gavel awkwardly, his hand being cramped by too much handshaking. Representative Rucker, of Missouri, democrat, obtained permission to address the house for one minute.

"On behalf of all Missourians and hundreds of democrats throughout the country," he said, "I desire to congratulate our speaker on the magnificent tribute paid him yesterday by the democracy of the great state of Illinois. It was a tribute that any man might well covet."

Speaker Clark flushed slightly and brought the gavel down with a crash, and the house proceeded with routine business.

On the mantel of the speaker's office was perched a picture of a dejected hound, sent by some enthusiastic Clark "boomer" which bore the following inscription:

"This dog looks better now than when this picture was taken; he is getting fat on delegates."

PAY TRIBUTE TO PARTY LEADERS

Allen County Democracy at Jefferson Club Feast Eulogizes Its Champions.

LAUNCHES CAMPAIGN

Allen county democracy gathered in force at Elks' temple Tuesday night for the annual banquet of the Jefferson club, officially launching the county democratic campaign. The rank and file of the county mingled with the candidates and party leaders from other sections of the state and among the speakers for the occasion was William P. O'Niell, of Mishawaka, candidate for lieutenant governor. Attorney Guy Colerick presided as toastmaster and others who spoke were Hon. Frank J. Dunten, of Lagrange, and Charles M. Nieyer, of Fort Wayne.

Enthusiastic tribute was tendered

(Continued on Page 12, Column 5.)

Mr. and Mrs. Ben R. Barva, with their daughter Grace, intend making a western tour in their new 55-horse power Apperson automobile.

TAFT IS GIVEN AN ENDORSEMENT

But New York Convention Did Not "Instruct" Delegates.

HEADED OFF FIGHT

Rochester, N. Y., April 10.—After nearly three hours of speech making the republican state convention today adopted a platform urging New York's delegation to the Chicago national convention to vote for the renomination of President Taft elected four delegates at large and alternates to that convention and adjourned sine die.

The delegates chosen are United States Senator Elihu Root, State Chairman Wm. Barnes, jr., William Berri, of Brooklyn, and Edwin A. Merritt, jr., speaker of the assembly.

The platform presented to the convention by State Chairman Barnes, was supported by Senator Root former Speaker James W. Wadsworth, jr., and Job Hedges, of New York.

The one protest against it was made by Wm. A. Prendergast, city comptroller of New York, who favors the nomination of Theodore Roosevelt and who declared it to be his opinion that President Taft if renominated cannot be elected.

Applaud Taft Endorsement.

The endorsement of President Taft brought general applause.

Senator Root was recognized after the platform had been read and seconded the resolution for its adoption. Senator Root said he would confine himself to a single subject of the platform, the interference with the independence of the judiciary.

"There is such a thing as justice that is above majorities and independent of popular will" said Senator Root. Comptroller William A. Prendergast, the Roosevelt delegate from Kings county, said he felt that he must dissent to

(Continued on Page 11, Column 4.)

DICTAGRAPH IN STIBBENS CASE

Questions Indicate Plan Was Tried in Vincennes Jail.

COURT IS CROWDED

Bloomfield, Ind., April 10.—Examination of prospective jurors to hear the case of Slater and Ray Stibbens, charged with the murder of their father George Stibbens, in Knox county, was continued today.

Questions, indicating that a telephonic device will figure in the circumstantial evidence offered by the state, were asked the veniremen today by Prosecutor Hudson. "Would you entertain any prejudice against circumstantial evidence or any other evidence that is compete and legal regardless of the manner by which it was acquired or the facts learned, if such facts were lawfully obtained?" was asked each man this morning.

It was reported a telephonic device had been placed in the cell of the brothers in the Vincennes jail. Another question propounded by the prosecutor was 'Do you believe that because a farmer is a rough, uneducated man, and his son is a graduate of one of the greatest educational institutions in the country—I mean Indiana university—that the son has a right to murder the father?" and each of the veniremen answered no.

The case is attracting considerable attention and the court room is crowded all the time. All the members of prisoners' family are in court, and the mother and the young wife of Ray Stibbens took a prominent part in all the conferences with the counsel.

The Visiting Nurse league will meet Thursday afternoon with Mrs. Ralph McGee, of the White apartments.

Mr. Bryan's Compliment

MR. BRYAN closed his great lecture on "The Signs of the Times" with a brilliant oratorical climax and for a second or two the audience which his words held spellbound was silent, and then the applause came long and loud as the commoner turned from the front of the stage.

Hundreds from the crowd then surged forward to grasp his hand. Among them

"Well, well," responded Mr. Bryan.

was a woman who was not satisfied with the quick grasp and let go which the others received. When her hand was taken by the Nebraskan she grasped, too, and said as she held on:

"Mr. Bryan, I want to say just a word to you. I was in North Carolina the year you were first nominated for the presidency, and I had the pleasure of listening to one of your speeches from the rear of your coach."

"Well, well," responded Mr. Bryan with one of his broadest smiles, "what a remarkable memory you have—you must have been very young, indeed."

REED SHOE CO.

Women's $3.50 White Canvas Button---Specially Priced Thursday

$2.85

Extra quality, white canvas, button styles; with short vamp; tip or plain toe. A strictly $3.50 pattern; specially priced Thursday—

$2.85

Women's $3.50 White Buckskin and Black Silk Velvet Pumps; specially priced Thursday $2.85

New models in White Buckskin and Black Velvet Pumps. The new Round Toe, with high or low heel. Actual $3.50 grades; specially priced Thursday..... $2.85

Red Cross Shoes and Oxfords for Women.

REED SHOE CO.

716-718 Calhoun Street

The Leading Shoe Dealers

The "Best" Children's Shoes Made are Sold at Reed's.

GOV. MARSHALL TALKS OF TRIP

He Heard Some Things That Make Him Feel Pretty Good.

AS TO HEADQUARTERS

Indianapolis, April 10.—Governor Marshall, who has returned from a ten-day trip to Boston, Springfield, New York and Washington, said his trip had no political significance, and that whatever political gossip attended it was not of his making.

"The only time much politics was discussed," said the governor, "was at the dinner tendered Mrs. Marshall and myself in Washington by the Indiana delegation in congress, and that was purely informal and since it took place at a private dinner, I could not discuss it. The ladies were present, and the affair was wholly social.

"I might confess, however, that since the Indiana democrats have seen fit to have me as their candidate for the presidency, I heard a great many things that would make a man in that position feel pretty good."

Governor Marshall called on Governor Foss, of Massachusetts, and spent some time in a private visit with President Taft. Politics was not discussed at either time, he said. His talk with the president, he said, was wholly personal. He also called on Champ Clark, speaker of the house and an avowed candidate for the presidency. There was some politics discussed then, the governor said, but he did not feel in position to tell what was said.

The governor said a false impression had gone out from Washington concerning the plans for his going to Baltimore to the national convention.

"The newspapers quoted me as saying I would open headquarters there and place my secretary, Mark Thistlethwaite, in charge," he said. "What I did say was that the Indiana delegation would have headquarters, opened some time in advance of the convention, and that I would not attend; but that Mr. Thistlethwaite would. I shall not have any Baltimore headquarters outside of those established by the Indiana delegation."

New Head of the Poultry Fanciers

W. D. HOLTERMAN.

Mr. Holterman has just been elected president of the Poultry Fanciers' association of Allen county. He is in the employ of the Fort Wayne Drug company, and has long been prominent in the affairs of local poultry fanciers.

ADDITIONAL SOCIETY

Mrs. Wallace E. Doud issued invitations today to an "at home" she will give on Friday, April 19, from 4 to 5:30 o'clock.

Mrs. Robert Carlin and daughter, Catherine, of Fort Smith, Ark., arrive in the city today to visit Mrs. Carlin's parents, Mr. and Mrs. William McLachlan.

Mrs. J. D. Tinsley is entertaining her sister, Mrs. Smith, of Bloomington, Ill., for the rest of the week.

The Vava Vail club members were entertained by Miss Katherine Eiler and Miss Margaret Jones at their home in Hanna street last evening. Contests furnished amusement and prizes were won by Misses Doris Hunt and Nellie Steele. The rooms were decorated in the colors of red and green and with Easter flowers. Members of the club are Misses Edith Weimer, Clara Gerberding, Carrie and Esther Boegel, Doris Hunt, Selma and Edith Hallig, Nellie Steele, Selma Hoppe, Laura Gallmeyer, Anna Grey. A supper was served and an Easter lily plant decorated the center of the table. Miss Gallmeyer will be the next hostess for this club.

The Cushion Heel Shoe club is planning a dance which they will give a week from tonight, April 17. The committee on arrangements is composed of Gladys Griebel, Ethel Butler, Olga Bohde, Celia Weimer and Henry Freese.

There will be a dance in Tanner's hall on April 16 for the benefit of the Ladies' Band.

Style and quality combined is what you get in Patterson-Fletcher Co. Special $3.00 Derby or Soft Hats.
PATTERSON-FLETCHER CO.

FORTUNE LOST SAYS E. C. LEWIS

St. Louis Promoter Tells Dream of Greatness to Jury.

RISKED ALL FOR IT

St. Louis, Mo., April 10.—E. C. Lewis on the stand in his own defense yesterday told the jury in the United States district court here that he put everything he possessed, including his home and life insurance policies, into the Lewis enterprises in his efforts to save the investors.

Lewis, who is on trial on a charge of using the mails to defraud, testified that he mortgaged his home in University City for $35,000 and turned the money over to the reorganization committee. He said he carried $450,000 life insurance, part of it in endowment policies. On these he said $57,000 had accrued in 1911. He drew that money, he said, and turned it over to the committee. There is nothing left, he said, and I borrowed $2,000 each from four men and went to California, that I might draw the attacks on me away from my enterprises.

Describes Dream of Greatness.

Looking steadily at the jury and speaking firmly, loudly, and rapidly, Lewis, the last witness for himself, explained in detail his dream of making the Lewis Publishing company the greatest in the world and University City the center of activities of international extent.

Lewis spoke so rapidly and enthusiastically that his attorney frequently had to interrupt him and give the jurors time to assimilate the testimony.

Lewis then told of his proposed subway. He planned it so, he said, the increase it would cause in the value of his University City property would equal the subway's cost. He expected it to increase the cost of the property $25 a foot and he planned to have enough land under his control when the time came to make this increase amount to the necessary sum. In order to do this he employed secret agents, he said, to get options on land for him, for when holders knew Lewis was seeking it they would boost prices unreasonably, he declared. After the building of the subway Lewis said he planned to sell it to the city for what it cost.

Tells of Subway Opposition.

The subway problem, he said, was principally one of publicity. The greatest difficulty was not the digging of the dirt, he declared, but overcoming the oppositon of the holders of securities in the local street railway company. He said he began a campaign of publicity in furtherance of which he bought a St. Louis newspaper and sent photographers east to get pictures of subways already successfully operating.

The largest and best line of Boys' Spring Suits we have ever shown, in double-breasted or Norfolk styles, in all the new spring shades, ranging in price from $2.50 to $18.00.
PATTERSON-FLETCHER CO.

MAYOR IN FAVOR OF THE MEASURE

Says He Will Affix His Name to Sign Regulation Ordinance.

PASSES THE COUNCIL

Mayor Jesse Grice stated today that he is in favor of the ordinance passed by the city council last night regulating street signs and that when it reaches him he will affix his signature making it a law.

This measure inmposes upon the city building inspector the task of seeing that all projecting signs are securely anchored to the buildings and provides a penalty for those who decline to comply with his directions in this matter.

It also provides that no sign shall project more than four feet over the sidewalk and that none shall be lower than twelve feet of the street level. Six months is given the merchants in which to comply with the law.

There are in the business portion of the city hundreds of signs that are hung in violation of this law. Many of them are illuminated and have been bought at prices that range as high as $500 and much opposition is expected to develop when an attempt is made to enforce its provisions. It had been in committee several months and was just reported back to the council at the session last night with the recommendation that it be passed.

The council gave its approval to contracts with the Nickel Plate Railroad company to build an additional track across Harrison street; allowing the Olds Coal company to construct and operate a traveling crane across Murray street; ratifying the contract of the board of works for the purchase of 500 tons of water pipe from James B. Clow & Sons, of Chicago, and for the purchase of a steam roller from the Kelley-Springfield company, of Springfield, O., and for the purchase from Hetherington and Berner, of Indianapolis, the machinery for the new asphalt repair plant.

An appropriation of $375 was made and will be used in settling claims of Mary Kromm, George Bartlett and Frank Shreve, who met with accidents on the street and brought suits for damages against the city.

A request from the controller for an appropriation of $408.50 to purchase steel filing cases for the use of the city engineer and the board of works was referred to the committee on parks and public buildings.

Plans and estimates for grade separation at Union and College street were approved.

The contract with the Harder Auto Truck company, of Chicago, for the purchase of the auto chemical now in use at No. 3 engine house, went to the committee on contracts and franchises.

Circus owners can give bonding companies as sureties on bonds of $10,000 required of those who use elephants, camels and caliopes in their parades if a measure introduced and referred to the committee on rules, regulations and ordinances is passed. Heretofore the city required bonds signed by resident real estate owners.

Choose your new hat at the Patterson-Fletcher Co. store.

THESE MEN HAVE THE RIGHT IDEA

When a Drunken Woman Went Into Their Saloons They Chased Her.

SHE DENIED STORY

At least three saloon keepers, whose names were unfortunately not given in the city court today have the right idea about conducting their places as they chased Mary Void out last night when she went in to replenish a jag that had already attained an abnormal growth. Mary had real money to pay for her drinks, too.

Of course her last name is not Void. As a matter of fact her right name was not obtained but a man, supposed to be her husband, paid her fine and said she had been going at a merry gait for some time. Judge Mungovan fined her $5 and costs, thinking fifteen days would be of great benefit to her. The man said he had warned her frequently.

She said she was not drunk and that she had not had a single drink, but Patrolman Madden took a different view of the situation and was positive the woman was drunk.

Della Zell was brought in while court was in session. She was good and drunk and a little bit proud of it but was too much under the influence of liquor to testify so she was sent over fifteen days.

Frank Brown was fined $10 and costs for loitering and Tom Jones was let go. Rollie Adams, a vagrant, also drew $5.

The case against Sherman Stults for failure to make a pawnbroker's report, was continued until April 16.

Mike Costello, James O'Hearn, William Holmes and George Phillips were each fined $1 and costs for drunkenness and $5 was handed to Clyde Stewart.

MAJESTIC THEATER
SATURDAY, APRIL 13.
Matinee, 15c and 25c.
Mary Emerson
In the Play that Will Live Forever
"East Lynne"
A Powerful Story of a Woman's Wrongs.
NIGHT.....15c, 25c, 35c, 50c

TEMPLE THEATRE TODAY
Menlo Moore's Rah Rah Boys With Lorna Jackson. Rollicking Musical Frivolity. "On the College Campus." Ollie Eaton & Co., Delightful Comedy Sketch, "Man Proposes, Woman Disposes." Other Big Features.

5c-LYRIC-5c
TODAY
MARGRAVE'S DAUGHTER.
Vaudeville.

MOOSE ALL READY FOR MINSTRELS

Attraction Will Be Given Two Nights by Local Lodge at Majestic.

MANY IN THE CAST

All is in readiness for the minstrels to be given at the Majestic theater tonight and Thursday by the local lodge of Moose. Final rehearsals have been held and members of the cast have been pronounced perfect in their lines. The committee in charge of the show is composed of J. G. Bothner, chairman; B. A. Moran, Fred Koch, William Saffen, W. P. Walsh, Ed Shondell, Henry Meyers, Fred Hilgeman, N. J. Hofer, Edward Schacher, A. A. Wolf and Ross Summers.

Premiers are Brothers Wiechman and Bailey and Brother Ford will grace the seat of interlocutor. Messrs. Kress, Hallenstein and Young are on the program to shake the bones, while the tamborines will be operated by Messrs. Bauer, Edgell and Smith.

During the first part numbers will be rendered by Messrs. Hallenstein, Wiechman, Martin, Bailey, Ewig, Poinsette, Smith, Williams, Young and Miss Laibe, with the Hoosier Melody Four. The Gibson Plectrum orchestra, under the direction of Teddy Barr will also add attractiveness to the program. Members of the orchestra are Teddy Barr, Walter Brinkenhoff, Earle Paxton, Cliff Roberts, Homer Hopengarner, Arthur Ulrich and Frank Hunt. The Variety Four, assisted by Mrs. Georgia Kellen Poinsette, will render "The Summer's Eve." Members of the organization are Herman Martin, Val Ewig, Fred Williams and Adolph Wiechman.

A Japanese dance will be given by the following: Mary Loney, Dorris Walsh, Lucile Fry, Ruby Kuhle, Cuba Kuhle, Ruth Walsh, Blanche Pion, Lucile Cochoit, Mable Duthie, Helen Smith, Ruth Schele, Marceline Bennigan, Madaline Bresnahan, Dorothy Liebmann, Lillian Hunter, Jeanette Lauer, Clarus Beam, Katherine McConnell, Lucile Barnes, Edith Satten, Emma Hoffman, Rose Duthie, Beatrice Zuber, Clemetine Parnin, Ellen Woulfe, Lucile Parnin, Julia Schrimp, Violet Powell, Nellie Schrimp, Mabel Johe, Florence Bell, Agnes Tieman, Helen Doyle, Helen Mikesell.

The second part of the program will consist of songs and dances of different type and among those who will participate in the olio will be nearl two hundred school children, who are sons and daughters of local Moose.

Fine January Panama Hat
Worth $12; this week, $7.89, at
MERGENTHEIM'S,
620 Calhoun Street.

STATE-WIDE SPELLING BEE.

Missouri School Officials Behind Plan to Make Good Spellers.

Jefferson City, Mo., Apr. 10.—Spelling, so greatly neglected among the youth of the present generation, is coming back to its own in the Missouri schools. In every county in the state the best spellers are being groomed for a contest which is to be held in this city, when the county superintendents will hold their annual convention. The counties will pay the expenses of their representatives, of which each is entitled to one, and the winner will get $100, while other prizes will be given to the children who come second and third.

The movement had its beginning at the meeting last year of the county superintendents. There was general complaint that the youth of the day could not spell, and a decision that something should be done to prevent something worse than the old, simplified spelling movement of Colonel Roosevelt and Andrew Carnegie. The result was the organization of the state-wide bee.

All this winter there has been keen competition among the pupils in the schools throughout the state. There have been spelling bees in the lesser schools, then in the townships, then in the counties, and the competition has been keen. These contests have proved that some such movement was badly needed, but have also shown that the art of spelling has not been lost altogether.

STEAM PIPES HATCH CHICKS.

Court House Janitor Has Method That Does Away With Incubators.

Newcastle, Ind., April 9.—Leonard Rhodes, janitor of the court house, has found a way to hatch chickens without the use of the incubator or the hen, and his method is a novel one. Rhodes secured forty eggs, and placing them in proper shape in a box, he hung the box over the heating pipes in the basement of the old part of the court house. He already has twenty healthy looking chicks and prospects are that he will get more out of his new way of hatching.

A $1.00 UNION SUIT
For 67c.
Come to our store this spring for your lightweight underwear. We absolutely guarantee to save you 20 per cent. See the long sleeve lisle suit we are selling at 67c. Regular $1.00 athletic suits at 89c. Poreskuit at 89c, etc.
PATTERSON-FLETCHER CO.

Henry E. Branning, William Breuer, William Barth, Adolph Liener and William Banke have been elected trustees for the Germania Park association to serve during the coming year. Adolph Roggen will again manage the amusement resort this year.

NEW EFFORT FOR PEACE UNDER WAY

(Continued from Page 1.)

cent of the miners will approve is the belief of the national officials.

Three hundred thousand ballots were sent from the headquarters of the United Mine Workers in this city. It is said about 250,000 will be cast. The terms of the new wage contract which grants a dollar ton for mined coal are:

Five cents a ton increase for screened coal.

Three cents a ton increase for run of mine coal.

Four cents a ton increase for machine mined coal.

5.26 per cent increase for day work.

The ballots are to be returned to the mine workers' offices here and it is expected the result of the election will be known by the end of the week.

A new scale for the hard coal diggers is to be considered at a conference of union officials and operators opening at Philadelphia.

Will Be Used as Basis.

The contract was proposed primarily for the soft coal miners of Indiana, Illinois, Ohio and western Pennsylvania, but upon it will be based new agreements for miners of the southwest, the west and the northwest.

Though the old wage agreement expired March 31 and presumably a suspension of work in the mines followed, neither miners or consumers are suffering from idleness in the pits, said Edwin Perry, secretary-treasurer of the United Mine Workers, today.

"Scattered mines are in operation all over the country," said Mr. Perry, "and the employed miners are paid the increased scale proposed for the next two years. While coal shortage has appeared, miners and operators have had no difficulty in getting together to remedy it. Nowhere have coal prices risen materially, so easily are our relations with our employers adjusted.

"Only 150,000 soft coal miners are not working. This is the slack season and even if there were no formal suspension these men would be working only one-third time now. They will make up all lost time during May and June. We expect the new wage scale to be in effect everywhere before the end of the month and as the anthracite miners are certain to get increased wages as a result of the Philadelphia conference we shall not pay one cent of 'benefits' from the national treasury. All through the coal industry this probably will be the least expensive wage victory achieved by a national labor union."

Boys' Spring Reefers, light or dark colors, velvet or matched collars, 2½ to 10 years, prices from $2.50 to $8.50.
PATTERSON-FLETCHER CO.

I. O. O. F.

Members of the order are invited to meet at the hall of Fort Wayne lodge No. 14, I. O. O. F., Thursday, April 11th, at 1:30 p. m., to attend the funeral of Brother Albert Hanson.

CHAS. H. ARNOLD, N. G.
W. G. STAHL, Secy.

What You Should Read
"THE COUNSEL ASSIGNED"
As Good as the
"Perfect Tribune"
One of those books so delightful to pick up and read, when tired.
As the price is only 50c you will want to own it, and recommend to your friends. WE HAVE IT.
Lehman Book Store
128 E. Berry St.

IF YOU HAVE
A FLOOR
to be painted over this Spring, if you want to repaint some of the furniture, enamel your beds or stain the woodwork about the house come here for the proper utensils.
We have paints, oils, varnishes, enamels and brushes—all of good quality and guaranteed to give best service.
DEIER DRUG CO
2 STORES 526 CALHOUN ST. cor. Columbia. 1402 CALHOUN ST. cor. Brackenridge

TRUE AS PREACHIN'
No advertisement can offset the record of past results. We're rather proud of our 15 years of eyeglass fitting behind us.
We've endeavored to make our glasses and our business policy better than our ads.
ASK
your friends about Meigs' glasses.
SEE
our Meigsett and Shur-On eyeglass with features you cannot obtain elsewhere.
MEIGS
EYESIGHT SPECIALIST
LYRIC THEATER BUILDING,
1012 Calhoun Street.
Meigsett and Shur-Ons Eyeglasses.

THE WEATHER.

LOCAL OFFICE UNITED STATES WEATHER BUREAU.

Fort Wayne, Ind., April 10, 1912.—Data for the 24 hours ending at 2:00 p. m. today:

Temperature at the End of Each Hour.

2:00 p. m.	66	2:00 a. m.	48
3:00 p. m.	67	3:00 a. m.	44
4:00 p. m.	67	4:00 a. m.	41
5:00 p. m.	65	5:00 a. m.	40
6:00 p. m.	63	6:00 a. m.	41
7:00 p. m.	61	7:00 a. m.	42
8:00 p. m.	60	8:00 a. m.	46
9:00 p. m.	58	9:00 a. m.	47
10:00 p. m.	56	10:00 a. m.	53
11:00 p. m.	52	11:00 a. m.	52
Midnight	50	Noon	56
1:00 a. m.	50	1:00 p. m.	58
		2:00 p. m.	60

Highest temperature yesterday, 67.

Lowest temperature this morning, 40.

Highest since the first of the month, 73 on the 6th.

Lowest since the first of the month, 25 on the 3rd.

Precipitation for the 24 hours ending at noon today, none.

Precipitation since the first of the month, .56 inches.

Maumee river stage at 7:00 a. m., 8.7 feet.

Relative Humidity.

7:00 p. m. yesterday, 60 per cent.
7:00 a. m. today, 77 per cent.

Barometer, Reduced to Sealevel.

7:00 p. m. yesterday, 29.88 inches.
7:00 a. m. today, 30.06 inches.

Highest wind velocity, 35 miles per hour from the southwest at 2:00 p. m.

Sun sets today at 6:15 p. m.

Sun rises tomorrow at 5:08 a. m.

W. S. PALMER,
Local Forecaster.

LOCAL FORECAST.

Fort Wayne, Ind., April 10.—For Fort Wayne and vicinity: Fair and warmer tonight; Thursday, probably showers.

GENERAL FORECAST.

Washington, April 10.—For Indiana: Showers tonight or Thursday; warmer extreme north portion tonight.

For Ohio: Cloudy weather, probably showers south and west portions tonight or Thursday; warmer north portion Thursday.

For Lower Michigan: Fair and warmer tonight; Thursday probably showers.

Summary of Weather Conditions.

Warmer weather is quite general this morning throughout the central portions of the country, but over the Atlantic coast districts the temperatures are quite low, with freezing weather reported from New York and New England. Some light rain is reported from the lower lake region and New England, and the southern states, but over most parts of the Mississippi valley fair weather has prevailed since yesterday.

A storm central in the extreme northwest of the Rockies. This storm will condition in the west, with rain or snow west ofthe Rockies. This storm will spread eastward and give showers in this section by Thursday or Thursday night, preceded by fair and warmer weather tonight.

The Mississippi and Ohio rivers continue to fall slowly at St. Louis, Evansville and Memphis.

W. S. PALMER,
Local Forecaster.

MAJESTIC THEATRE
3—NIGHTS—3
WEDNESDAY, THURSDAY AND FRIDAY, APRIL 10, 11, 12.
Tickets Now on Sale at Box Office.
Prices 50c and 75c Gallery 25c
MOOSE MINSTREL
The Greatest Amateur Performance Ever Seen in Fort Wayne, Under the Direction of Prof. Gerber.
NOVELTIES GALORE. HUNDREDS OF LAUGHS.
Don't Fail to See the First Scene—A Great Surprise.
A CHORUS OF 200 FORT WAYNE CHILDREN.

HERBEX
OR
WINKELMANN'S NON-POISONOUS HERB TEA POWDER
—The—
EXCELLENT TONIC AND BLOOD PURIFIER
—Cures—
SICK HEADACHE, STOMACH, LIVER, KIDNEY and BLADDER TROUBLE—RESTORES APPETITE
Try a pack. or bottle. Bottles 50c and $1.00 sizes. Herb Tea, 50c per package.
Manufactured by WINKELMANN HERB TEA COMPANY, Fort Wayne, Indiana.

Need Money to Pay
Taxes,
Grocer,
Doctor—
Any One?
We give you the money to pay them and allow you all the time that you want to pay us back in small weekly or monthly installments.
Our interest charges are no more than any bank will ask.
Your furniture, piano or stock will do as security without depriving you of its use.
ANY AMOUNT FROM $5 to $100
Loans also to mechanics, salaried people and others on their own note.
We invite your investigation. You will find our offices private and we deal confidential.
INDIANA LOAN CO
211-212 Shoaff Bldg., 2nd Floor. Phone 996. Established 1895.

TORITOR DEEP CURVE LENSES MADE BY ROGERS
Many Dollars and Much Happiness Lost in Effort To Save Pennies
Statistics carefully gathered and compiled show that competition has established a standard price for glasses.
In buying glasses from us you pay standard prices for quality that is above standard.
Our glasses will help you. The pennies you may save now in buying inferior glasses will cost you dollars and happiness in the future.
ROGERS EYESIGHT SPECIALIST
No Charge for Examination
Anthony Hotel Corner
Fort Wayne's Best Optical Store in Fort Wayne's Finest Building.

NEWS OF FORT WAYNE'S NEIGHBORS

OVER ONE HALF PASS EXAMINATION

Scholars of the Adams County Common Schools Who Will Receive Diplomas This Week.

Decatur, Ind., April 10.—Of the 208 who took the recent examination for diplomas from the common schools of the county, Deputy School Superintendent B. F. Kizer announces that 116 were successful. Clarence Hirschey, of Wabash township, made the highest average, 97 per cent., and Raymond Wulliman, of the Berne schools, second, 96 per cent. The following were successful:

Union township—Bernice Miller, Pearly Brodbeck.

Root—Annie Miller, Wilson Lewton, Celia Hoffman, Muriel Leonard, Lewis VanCamp.

Preble—Paul Schneider, Ella Jaberg.

Kirkland—Lydia Beineke, Roy Byerly, Otto F. Miller, Chester Olwin, Edith Yaney, Luzerne Burket, Daniel Adler, Clinton Byerly, Harve Liniger, Clark Jahn, Walter Pease, Floyd Manley, Carl H. Pease, Edith Shady, Fred Kitson.

Washington—Frances Miller, Calvin Yost, Vera Stoutenberry, Harry Smith, John Baltzell, Merle Poling.

St. Mary's—Bessie Davis, Forest Sarff, Ethel Potts, Mary Ray, Guy Steele, Ovall Fortney, Charley McCullough.

Blue Creek—Rhuben Hahnert, Arlie Foreman, Russel Dunifon, Fern Edwards.

Monroe—Elmo E. Eicher, Leona Schug, Sylvan D. Rhorer, Mabel Hirschey, Martha Byerly, David Sprunger, Irene Stuckey, Edward Steiner, Alvin V. D. Smissen, Clinton D. Soldner, Clara Gilbert, Ilma Baumgartner, Raymond Wulliman, Leona Sprunger, Leslie Andrews, Walter Oliver, Jacob Haggard, Martha Depp, Frances Tabler, Oro O. Hendricks, Sylvia Hendricks, Harry Martz, Lena Dick, George Burket, Claude Laisure, Otto Wittwer, Sybilla G. Sprunger, Naomi Dulin, Gladys Eley, Frances Reusser, Gertrude Lehman, Vernon S. Moser, Harold Bebout, Sylvia M. Schwartz.

Hartford—John Baumgartner, Bert Hurman, Mildred Steiner, Frank Bieberstein, Oscar Stuckey, John P. Leichty, Richard Glendening, Ruth Shoemaker, Bland Stahl, Myra Anderson, Mary Pontius, Truman Shepherd, Earl North, Christian H. Egley, Cleo Hornado, Arthur Zehr.

French—Pearl M. Atz, Luster T. Ehrhart.

Wabash—Celina Amstutz, Naomi Derickson, Eli C. Stuckey, Clarence Hirschey, Daniel Tetter, David Bixler, jr., Wilbert Mathys, Jacob Stuckey, Alta Fink, Lester Smith, Edna Neuenschwander, Daniel G. Graham, Ada V. Heare, Cordella Riesen, Lulu M. Allen.

DEATH WAS SUDDEN.

Auburn, Ind., April 10.—Mrs. Mabel Leighty, of St. Joe, died suddenly of heart disease at the age of 48 years. She is survived by her husband and two daughters, Ethel and Margaret, both at home. Mrs. Leighty's mother, Mrs. Yarnell, and a sister, Mrs. Erick, of Fort Wayne, also survive. The funeral will be held from the home Thursday afternoon.

ONE LESS IN HARTFORD CITY.

But Sixteen Other Booze Emporiums Remain There.

Hartford City, Ind., April 10.—After May 2 there will be one less saloon in Hartford City as a result of the operation of the Proctor law. On that date the present license of Pierre Fievet, who conducts a saloon on West Washington street, near the Panhandle crossing, will expire and his failure to take out the renewal granted at the April session of the commissioners within the five days alloted by law causes Fievet to lose his renewal by default. It was not an oversight that caused Fievet to default, but his inability to make arrangements he had counted on. The closing of this saloon will leave sixteen other booze emporiums in Hartford City.

DECATUR NEWS.

Decatur, Ind., April 10.—Encouraging is the condition of Mrs. James Ross, who, on Monday afternoon was operated upon at the Lutheran hospital at Fort Wayne.

Tony Hackman will leave on Thursday of this week for Saskatchewan, Canada, where he, with Carl Moses, another young man of this city, owns a section of six hundred and forty acres of land in the northern country. Mr. Moses left on Sunday with a car load of necessaries, including five span of mules and farm implements to be used by them.

Fire at noon Tuesday greatly damaged the home of John Diller on North Third street and belonging to James K. Niblick, as a result of a defective flue. The strong wind, which fanned the flames, looked as though heavy damage would be done to nearby dwellings, but which was averted by the quick arrival of the fire laddies.

Mrs. J. F. Murphy, of Frankfort, was numbered among the business callers here yesterday, making preparations for the moving of her household goods to this city.

Mrs. Ellen Harding and daughter, Mrs. Griswold, Mr. and Mrs. Robert Harding and Helen June Hunter, of Fort Wayne, have returned home after a pleasant visit here at the W. J. Myer home on North Fifth street.

Mrs. Bridget Haefling has gone to Fort Wayne on a short visit and from there will go to Bluffton.

Louis Wise, one of the city employes on the street, met with quite a painful accident while at work, when in digging with a pick he struck a piece of glass, which flew into his left eye and cutting the eyeball.

Pickpockets got in their work at Berne on Sunday, when several thousands of strangers flooded the city for the dedication of the new Mennonite church, according to information received here yesterday. One man, W. H. Pass, was relieved of $100 in cash, while several others were touched and in the smooth way of the man looking for his chance.

Ed Meyers, a Decatur man and now practicing law at Fort Wayne, is one of the possibilities of the republicans of Allen and Adams counties for a joint senatorial candidates against Steve Fleming.

Arrangements relative to the sixth district convention of the Pythian Sisters to be held in this city on May 1st are being, at present, completed and which from the present look of things, the gathering here will be one of the best in the history of the lodge. This is the first time in fifteen years that the district convention is held in Decatur and since the local lodge have a grand new home will let nothing undone to make it a complete success.

Tonight will take place the home talent play of the "Town Constable," under the auspices of the Modern Woodmen and Royal Neighbors.

Arthur Holthouse and Stewart Niblick, students at Collegeville, returned yesterday to resume their course of studies.

Miss Martha Vail, of Fort Wayne, has returned home after a pleasant visit here.

Mrs. J. O. Sellemeyer is home from a day's visit with friends at Fort Wayne.

Mrs. John A. Harvey and daughter were among the number of Decatur folk at Fort Wayne yesterday, returning home last evening.

Raymond, Naomi and Helen Gass are home from a week's stay with relatives at Elwood, Ind.

MYSTERY IS CLEARED UP.

Woman With Mind Unbalanced Was Protege of Aged Musician.

New York, April 10.—The mystery surrounding the identity of the woman found in the home of Prof. Louis P. Parma, a musician, after his death from cerebral hemorrhage Monday was cleared up today when friends called at Bellevue hospital and identified her as Clara Conner, a native of Indiana. She is 41 years of age and it is said that for twenty years or more she had been a protege of Prof. Parma.

Friends said that the professor had recognized her musical ability and as she had no near relatives took her as a sort of adopted daughter. Later she became irrational and the strain of caring for her is believed to have upset Parma's mind. It was said today that Parma had made a will leaving $30,000 to the woman.

MAN JUMPS 39 STORIES.

But He Uses Parachute and Lands Safely on Two-Story Building.

New York, April 10.—Frank Law, the parachute jumper who recently made a successful leap from the Statue of Liberty, performed another sensational feat late yesterday in jumping from the top of the thirty-nine-story Bankers' Trust building at Wall and Nassau streets. He landed safely on the roof of the subtreasury building, a two-story structure adjoining. Law last week tried to jump from the Flatiron building, but was prevented from doing so.

Music and flowers at the spring opening of the Foster Furniture Co. tomorrow. See advertisement.

LUSTROUS HAIR FOR WOMEN

Parisian Sage Starts Hair Growing and Increases Its Abundance.

No Poisonous Sugar of Lead or Sulphur in Delightful, Refreshing Parisian Sage.

Mrs. C. Borchardt, No. 753½ Eighth street, Milwaukee, Wis., writes: "I am very much pleased with PARISIAN SAGE. This is my fourth bottle and my hair is coming in nicely and getting thicker. I must say it is a fine hair grower."

PARISIAN SAGE is made in America by the Giroux Manufacturing Co., Buffalo, N. Y., and the girl with the Auburn hair is on every carton and bottle.

If you have dandruff, if your hair is falling, if your scalp itches, if you are growing bald, if your hair is dull, faded or lifeless or isn't as bright and lustrous and fascinating as other people's, get a bottle of delightful, refreshing PARISIAN SAGE for only 50 cents at drug or department stores or at any counter where toilet goods are sold.

It is a clean, superior, quick acting hair dressing, and contains no injurious substance. Meyer Bros. Co. guarantee it.

Nothing Better

GERMAN AMERICAN NATIONAL BANK

Nothing Safer

Deposits in our Savings Department receive interest at the rate of 4 per cent. per annum.

WHAT CAN YOU GET THAT IS BETTER?

Deposits in our Savings Department are protected by all the safeguards of the National Banking system.

WHAT CAN YOU GET THAT IS SAFER?

German-American National Bank.

MR. RANDALL URGES NOMINATION OF T. E. ELLISON FOR JUDGE

Without disparagement to either of the other candidates, for circuit court judge, for all the candidates are my warm personal friends, I want to say a word in commendation of Thomas E. Ellison.

In the first place, Mr. Ellison is a good lawyer, with a judicial mind and in every way well qualified for a judge of the circuit court. Many years ago, Judge Ninde, with whom Mr. Ellison was associated, in the practice of the law, for several years, said to me: "Tom Ellison has one of the best legal minds I have ever known. I never talked with him on a legal question but that he illuminated it with original and far-seeing suggestions. I always feel that I know my ground very much better after I have talked over and discussed a legal question with Tom."

Judge Ninde's opinion is, I think, shared by every other lawyer who has come in contact with Mr. Ellison, in the discussion of legal questions. In education, in experience and in age, Mr. Ellison is clearly fitted for a judge.

I, myself, think that the bench is not a fitting place for young men. "Old men for counsel and young men for war—is the way it used to be put." This might be paraphrased to cover modern conditions, by saying: "Old men for judges and young men for hustle and bustle of the practice of law."

Mr. Ellison is entitled to serious consideration by all of the people, for the reason that he has been active all of his life in advocating and working for the things that would uplift and better his fellowmen. He has stood always for the things that advanced the city's interest, as also for those things that would better and improve the county and the state. He has been an active worker, in nearly all of the things that the good citizens of Fort Wayne have put a hand to in pushing forward the betterment of the city.

In the matter of the Toledo, Fort Wayne and Chicago canal he has been an ardent and helpful worker. He has contributed very many useful articles in advocacy of it. He went at one time at his own expense to Washington to labor for it, and when the national waterways commission announced a meeting for this city—he went to work and spent months in gathering data—as to the needs of this section of the country—for such a waterway, and the needs of the nation for such a waterway. The paper he prepared for the hearing for the national waterways commission was very scholarly and able and was commended very highly by Senator Burton, in his speech at the banquet, in the Anthony hotel, following the hearing. He certainly made a presentation of the question of the needs of this waterway and the benefits of it that was very commendable, and I think he did the cause a great deal of good.

Now I think a man who works for the general good of the community and of the state, without hope or expectation of reward and gives both time and money unstintedly for the betterment and uplift of the city and state, ought to be remembered by the people when they have something to give that will come as a reward for that kind of work. I know that that is not the way things are usually done. The people, as a rule, are ungracious and when they have places to fill they usually select those who have not been the friend and worker of the people. It ought not be so, but it has been in times past. I would hope an exception might be made in the case of Mr. Ellison.

I do not want my friends, Eggeman and Ryan, to feel that I have said in a public letter what I would not say to them personally. They are both young men of excellent character and high manhood and have made for themselves enviable places at the bar and as citizens, but they are both young and both enjoy excellent practice in law and they can afford to wait until the "dust of the way has trickled into their hair and changed their youthful appearance into a more venerable aspect."

P. A. RANDALL.

HIHG-O-ME

That's the Proper Way to Pronounce HYOMEI, the Famous Catarrh Remedy Made from Australian Eucalyptus and Other Antiseptics—Just Breathe It

It Banishes Catarrh

Getting rid of catarrh is an easy matter if you will only use a common sense method.

Germs cause catarrh. You know that, and you also know that in order to end catarrh you must destroy the germs. Sprays and douches will not kill the germs. Liquid cannot penetrate into the folds and crevices of the mucous membrane of the nose and throat. Neither can it reach the lungs or even the tubes that lead to the lungs.

In every HYOMEI outfit, which is sold by druggists everywhere, there is a bottle of antiseptic liquid that will kill catarrh germs.

Pour a few drops of this liquid into the little hard rubber inhaler which comes with the outfit and breathe this new antiseptic vaporized air over the membrane of the nose and throat infested with catarrh germs.

It's pleasant, soothing and healing, is this vaporized air, and it is really the only remedy known that can reach and destroy catarrh germs and end the misery and humiliation that catarrh causes. Complete outfit $1.00. Extra bottles of HYOMEI if needed cost 50 cents. Druggists everywhere sell HYOMEI. It is guaranteed not to contain cocaine, opium or other habit forming drugs. Meyer Bros. Co. guarantee it.

THE PEOPLE'S STORE

Pay the Least and Save the Most on All You Outer Apparel

Satisfactory choosing of needed apparel may still be had from our up-to-date stock. The variety of styles in our splendid lines of outer wear are a source of much gratification. Come in and pick out your new Spring garment from a collection embracing several hundreds of the most up-to-date styles you have ever had the good fortune to choose from. And the prices will please you equally as well as the styles and materials.

Tailor-Made Suits. $20.00 values, Now $15.00

This is a charming collection of Suits, made of Serges and Fancy Mixtures, in the newest shades, as well as Black; Coats with straight front or Cutaway style, long or short lapels, lined with Peau-de-Cyne; Skirts in Tunic, Apron or gored effect, in Women's, Misses' and Junior sizes, exceptional values at $15.00

Suits That Look Like $25.00 for only $19.50

A splendid lot of very modish models for Women and Misses, made of fine Serges, Worsteds and Fancy Mixtures, trimmed with Corded Silk or severely plain, Coats with straight front or Cutaway model, with long or short lapels, Skirts in smart gored styles, perfect fitting suits and very splendid values at $19.50

Tailored Suits at $22.50 and $25.00

Handsome Suits for Ladies and Misses, very distinctive styles, made of the finest Imported Whipcord and Bedford Serges, Hair-line stripes and Fancy Worsteds, in a charming selection of the new Spring colors, Coats silk lined, Skirts in panel or tunic effect, the cleverest styles and the biggest variety at the popular price of $25.00 and $22.50

For Values in Waists These Stand Out Prominently

We have provided a very fine stock for our Spring business, and our immense Waist department offers every convenience to shoppers. Many pretty styles of White Waists with the new shaped sleeves and collars are shown.

At 98c we offer a very special assortment of very pretty Waists, made of Mull, Batistes and Dimities, trimmed with Val Laces and Embroideries, short or long sleeves, high or low neck, perfect fitting, in sizes 34 to 44 bust; large selection and excellent values at 98c

At $1.50 we offer dainty new Waists for Spring or Summer wear, made of White Mull, Batistes and Dimities, trimmed with Val and Linen Lace, high or low neck, short or long sleeves, perfect fitting, in sizes 34 to 44 bust; dainty Waists for the money. Special at $1.50

Prepare for April Showers

Ladies' Umbrellas, 26-in. size, 7-rib Paragon jointed frame, Gloria Silk covers, Gold, Silver or natural wood handles, a substantial Umbrella and good for rain or sun, made to sell for $1.50; priced for quick selling this week at 98c

Unusual Glove Special

12 Button Length Glove for 39c

50 dozen Ladies' 12-button length Lisle Gloves, in Black and White only, an extra good glove all the time at 50c, special this week ..... 39c a Pair

CANARIES

Our third shipment, making 500 all told, arrived Saturday, and we have just a few more sweet songsters to sell at $2.38

THE PEOPLE'S STORE

GARRETT NEWS

Garrett, Ind., April 10.—Ivan Calkins was a Fort Wayne visitor Tuesday.

Miss Zola Dauber went to Toledo, Ohio, to spend the summer with her grandmother, Mrs. Sargent.

Arthur Pollard, of Chicago, is visiting Mr. and Mrs. J. Pollard and family on South Franklin street, this week.

Miss Rachel Ness, of Toledo, is visiting with Miss Hazel Johnson, of Quincy street, for a few days.

Mrs. Walter Miser, of Peoria, Ill., is visiting her parents, Mr. and Mrs. Anspaugh.

Alva Whirledge, who is working in Peru, Ind., is here visiting with his family.

Earl Peters, who has been visiting his parents in Fostoria for the past week, returned to his work in this city last evening.

Mrs. J. R. Weaver is visiting her parents at Bairdstown, Ohio.

oDc. Allman and Will Dedrick were Fort Wayne visitors yesterday.

Miss Nellie Schulthois returned from a ten days' visit at Chicago.

Mrs. Mike Stack was a Fort Wayne visitor yesterday.

Herman Stearns is spending a few days in South Bend and Michigan City.

Mrs. Gehring, of Butler, is spending a few days in Garrett.

C. J. DuPont spent yesterday with his parents at Defiance, Ohio.

George Carrol, who is a student of the Northwestern university, of Chicago, is here for a few days visiting with his parents.

J. M. Freeze, jr., has been transferred to Wolgate, where he is erecting shacks for the men that are doing the grading in that vicinity.

Lowel Bowers and Oakley Cobler returned home from a week's visit with friends at Philadelphia, Pa.

Miss Nora Zimmerman, of Kendallville, spent a couple days here in Garrett with her aunt, Mrs. George Davies.

Mrs. Peter Behler was in Fort Wayne yesterday on business.

OPERA HOUSE AT CHURUBUSCO.

Churubusco, Ind., April 10.—Frank Fogle and Moudy Bros., of Churubusco, have started a fine brick building, the first story of which will be used by them as a garage, and the citizens of the town will add a second story for an opera house. The amount necessary for the theater part has been pledged. There has been no place here for holding public meetings except in a church or store building, and the opera house story is expected to fill a long felt want. The entire building will probably cost $12,000.

A Harmless Way to Darken the Hair

A Little Sage and Sulphur Makes Gray Hair Vanish —A Remedy for All Hair Troubles.

Who does not know the value of sage and sulphur for keeping the hair dark, soft, glossy and in good condition? As a matter of fact, sulphur is a natural element of hair, and a deficiency of it in the hair is held by many scalp specialists to be connected with loss of color and vitality of the hair. Unquestionably, there is no better remedy for hair and scalp troubles, especially premature grayness, than sage and sulphur, if properly prepared. The Wyeth Chemical Company of New York put up an ideal remedy of this kind, called Wyeth's Sage and Sulphur money will be refunded if it fails to do exactly as represented.

If you have dandruff, or if your hair is thin or turning gray, get a bottle of Hair Remedy and authorize druggists to sell it under guarantee that the this remedy from your druggist today, and see what it will do for you.

This preparation is offered to the public at fifty cents a bottle, and is recommended and sold by all druggists.

Special Agents, Meyer Bros. Co., Four Drug Stores.

Try Sentinel Want Ads.

The events in Tripoli have shown that in the next great European war the flying machine must be reckoned with. The Italian commander knows as much about the position and strength of the Turkish forces as the Turks themselves.—Scientific American.

Matinee Dance Thursday, Minuet, Mulqueen's. 10-2t

"From Sumter to Appomattox" tonight, Odeon hall. 9-2t.

General Electric Lamp Club dance, Minuet hall, Wednesday, April 10. 9-2t

Save From $50 to $250 on Funerals

Why should you, whether your income be large or small, be made to pay such extremely high prices for funerals as the public has been doing for years, when you can obtain a far more elegant quality in every detail from the only independent firm in Fort Wayne, for from 30 to 50 per cent. less than others ask?

For instance, funerals which we put out as low as $55.00 are remarkable for their richness, surpassing any other funerals sold in Fort Wayne for double the amount. If this remarkable difference in price surprises you, a visit to our establishment will absolutely prove it to you

Caskets in Mahogany, Circassian Walnut, Silk Plush, Oak, Broadcloth Couch Designs, Bronze, etc., all at our independent prices.

HESTON & RYAN

INDEPENDENT FUNERAL DIRECTORS,

Phone 3314. 1010 Broadway.

The Fort Wayne Sentinel

EVERY EVENING EXCEPT SUNDAY.

By E. A. K. HACKETT.

Daily, Per Week, 10c. Daily by Mail, $5.20 Per Year. Weekly, Per Year, $1.00

VOL. LXXIII..... No. 204

OUR TELEPHONES.

EDITORIAL ROOMS.....650
COUNTING ROOMS.....173

WEDNESDAY, APRIL 10, 1912.

TONIGHT.

Amusements—Vaudeville at Temple Theater; Motion Pictures at Lyric, Colonial, Gaiety, Fairy, Pearl, Casino and Hippodrome.
Fraternities—Mechecannuochqua Tribe, I. O. R. M.; Concordia, I. O. O. F.; Eagles; Columbus Court of Honor; Protected Home Circle; Uniform Rank, K. of P.; Anthony Wayne Lodge, M. A. F. O.

Mr. Roosevelt Serves Notice That He Intends to "Come Back"

The fact that Colonel Roosevelt's whirlwind campaign itinerary was so planned as to enable him to speak twice in Fort Wayne within as many weeks, and that two of what he has graphically denominated his "fighting speeches" were served up to his Fort Wayne hearers on those occasions, indicates that some of Colonel Roosevelt's friends have given him a pretty broad hint as to the political drift among republican voters of the Twelfth district, and that he has no sort of intention of permitting the tide to turn. Colonel Roosevelt has been informed that the Twelfth district is "for" him, and he is lending every possible effort on his own account to see that there is no reversal of indicated form at the Auburn convention on April 23, which will select the two delegates from this district to the Chicago convention.

But if Colonel Roosevelt is entertaining any suspicions as to the Twelfth district, they are wholly needless, if one is able to judge accurately of the spirit of the rank and file of his party in this and adjoining counties. He need do no further worrying as regards the Twelfth district. The Roosevelt sentiment, originally strong in the rural portions of the district, has been nurtured and enthused by a militant local Roosevelt organization that knows what it wants and proposes to get it, until it has to a very large degree invaded the cities and towns as well, where the administration strength was presumed to be pronounced. The selection of instructed Roosevelt delegates from the Twelfth district now seems as certain and as assured as anything in American politics can be, and it is extremely doubtful if the Taft forces put up any sort of fight against it whatever.

Picturesque and vigorous as is the warfare Colonel Roosevelt is making against what he calls the crookedness of opposition managers in his own party, the really important development of his latest touch-and-go trip through Indiana, which terminated in this city, was the warning given by Mr. Roosevelt that he is "coming back." He declared squarely that if he is beaten in the present fight he will make another, and it will be difficult for his opponents to extract even an infinitesimally small grain of comfort from this new situation. It means that even if the adroit republican political strategists to whom Colonel Roosevelt feelingly refers as the "bosses" succeed in whipping him in the present contest, they will have the job to do all over again as often and as quickly as the colonel can clamber up after his fall. There are some pronounced indications, judging by a glance at the delegate score-board of the country to date, that this thing is going to develop into a continuous performance.

Talks to Several of the City Wards

(Communicated)

Citizens of the Eighth Ward.

Not long since you, citizens of the Eighth ward, filed a petition with the board of park commissioners, reading as follows:

We, the undersigned residents of the east side, respectfully petition your honorable body to acquire and maintain sufficient grounds in a suitable location on the east side of the city for park purposes, and so hereby express the necessity and desirability of your doing this as soon as possible."

You filled up thirty pages of foolscap with your signatures—some fourteen hundred names in all. The park board wishes to secure for you a park a mile long costing some $35,000, for the Eighth ward has never been provided with any park, except the very small one known as Hayden park. You have an opportunity now to get a most beautiful park, beside the waters of the Maumee, with plenty of shade from great forest trees. All that it is necesary for you to do is to see your councilman, Mr. Braun, and ask him to support the measure for the sale of bonds with which to buy you this park. Mr. Braun is anxious to serve his ward and he will be glad to have you come to him or to write him.

Suppose the park board had asked the council to provide money for the purchase of a $35,000 park in the Eighth ward, and the matter was up for a vote upon it in the city council: would anybody in the Eighth ward be opposing it, or asking Mr. Braun to oppose it?

Well, as far as the Eighth ward is concerned, that is exactly the question that Councilman Braun is soon to vote upon as your representative. I take it the Eighth ward is not going to be so illiberal as to lose its own park because the measure which secures to it its park also provides parks for the nine other wards of the city? That would be a dog-in-the-manger policy that the good people of the Eighth ward wouldn't think of for a minute.

Citizens of the Tenth Ward.

You have the same situation in your ward. You need to look ahead. Within a few years your ward will be greatly enlarged. The 95 acres of the Concordia college farm, just sold, will be covered with beautiful cottage homes. The park board wants to get for you now, while it can still be had, a fine 100 acre park, with plenty of shade, without which you cannot use a park. Will you help the park board to get it for you? If so, see your energetic councilman, Mr. Felger, and ask him to support the measure that will bring to you this park at once.

Citizens of the Ninth Ward.

If there is any ward in the city which is going to profit most by the bond issue it is the Ninth. It means to you a straightened river; a beautiful concrete bridge at Barthold street; a twenty-five acre park, along a half-mile of improved river bank; a children's playground that is splendidly equipped, and a number of other river park strips beside. Councilman Strodel is alive to your interests; back him up. A private citizen, not living in your ward, when he saw you were about to lose your river park, stepped in and bought it, and is holding it for you. Will you tell him to go sell it at the $2,000 profit he is now offered for his bargain?

Citizens of the First Ward; Citizens of the Second Ward.

What wouldn't the "Three Rivers Park," with its beautiful twenty-acre lake at the north of East Columbia street and the connecting seven miles of river boating mean for you? Yours would be the great artistic and amusement center of Fort Wayne, and would always remain so. See your councilmen and ask them to vote for a greater and a better Fort Wayne. They will be glad to do it, if only they know you desire that they should.

AN EIGHTH WARDER.

An unexpected use of electric heating radiators in New York city during the excessively cold weather was to warm the bear caves in the Bronx park zoo, which are too far from the power house to make it convenient to pipe steam to the dens.

FINDS LETTERS; SHOOTS HUSBAND

Mrs. C. A. Ritchey, Chicago, Resents Attentions of "Affinities."

WIFE IS ENRAGED

Chicago, April 10.—Prompted by anger and jealousy, Mrs. Gertrude Ritchey yesterday fired eight or nine shots from a magazine revolver at her husband, Charles P. Ritchey, president of a portrait company that bears his name, and seriously wounded him in the right shoulder and the right leg.

The shooting occurred in the Ritchey home at 114 South Homan avenue. Mrs. Ritchey declared after she had been arrested that her husband had broken a promise to mend his ways which he made last July, when she found him at South Haven, Mich., with another woman. She asserted she had learned that Ritchey had at least two affinities.

Monday night Mrs. Ritchey told Police Captain Bernard Baer she went to her husband's office at 3241 Colorado avenue, and, stealing up behind the chair in which he sat, looked over his shoulder at a letter he was writing.

Affection in Letter.

"He had already written four or five pages," Mrs. Ritchey said. "I saw only the beginning and the ending of the letter. 'My dearest Elsie,' it began, and it was signed 'Fondly yours.'

"My husband became furiously angry when he knew I had found him out and seized me roughly. I grabbed up a paper knife. My bull dog 'Jerry' grabbed his coat-tails while I scratched his hands with the point of the ivory knife. I managed to get away from him and ran from the office.

"Mr. Ritchey didn't come home until late that night, and then he went into his bedroom and locked the door. I had already retired in a rear room. I got up at 4 o'clock and went to his office. There I found his revolver, which I took home with me, and, looking through his files, I found these," and Mrs. Ritchey threw a packet of letters on the police captain's desk.

Notes From Two Women.

There were fourteen missives, some from Mrs. Elsie Ray, a banjo player who travels the "five-cent circuits," and others from Miss or Mrs. B. C. Baird, an employe in a Memphis bank. There were letters also from N. M. Cameron, with offices in the Old Colony building, and from a Dr. Billig, of DeKalb, Ill., which discussed freely "the little banjo player" and "that beautiful blonde Baird girl."

The letters addressed to Ritchey by the two women were replete with fervent phrases and spoke of the writers' "mad, mad love for Charlie."

"Don't come Wednesday," wrote Mrs. Ray. "I'm expecting hubby home—the boob."

"My husband used to leave town frequently," said Mrs. Ritchey, "telling me he was called away on business. I know now what the business was. The only thing I'm sorry about is that I splintered up the floor with so many bullets."

Immediately after the shooting the aroused neighborhood called the Fillmore street station and a wagon load of policemen arrived. Mrs. Ritchey, when she was arrested, insisted on taking her bull dog with her to her cell.

Ritchey is at the University hospital. He will say nothing except that he will not prosecute his wife.

HOLDS ANNUAL MEETING.

Trade Mark Title Company Had Prosperous Year.

The board of directors of the Trade Mark Title company met yesterday afternoon in the Quest club rooms and re-elected officers as follows: President, S. M. Foster; vice president, Frank L. Smock; treasurer, E. W. Cook; secretary, E. H. Merritt.

Mr. Merritt made a report of the business of 1912 showing a very encouraging increase over previous years and a swelling increase with every year of business. The board adopted the resolution offered authorizing the payment of the regular 7 per cent dividend on the preferred stock of record February 1, which is the close of the company's fiscal year. The board also authorized the appointment of an executive committee and the following were appointed: Mr. Foster, Mr. Smock, Mr. Cook, Mr. Merritt, A. S. Bond, Mr. Landenberger and Judge Vesey. The future of the company was discussed and important advance steps will be taken in extending the business.

AGE STRONGER THAN YOUTH.

Octogenarian Carries Sack of Potatoes Half a Mile and Wins Bet.

Sullivan, Ind., April 9.—On a wager that he could not carry a two-bushel sack filled with potatoes to his home, a half mile distant, Isaac M. Crawford, aged 85, one of the county's oldest residents, shouldered the sack from the sidewalk in front of a grocery store, and took it home without the slightest apparent fatigue.

Crawford, while passing the store, saw two men carrying the potato sack into the store. He joked them for "doubling teams" on the sack, and when told by the men that it was too heavy for one men, he laughingly declared he could carry a sack home. The proprietor of the store hearing the conversation, told Crawford he would give him the potatoes if he would carry one sack to his home. He did so and won. The grocer offered to buy the potatoes for $4 and Crawford refused.

Crawford is an eccentric man, and for many years has driven calves to a light spring wagon that he uses for private hauling. He says he has never taken a dose of medicine in his life.

FILES EXPENSE ACCOUNT.

Noblesville, Ind., April 10.—W. E. Longley, campaign manager for Samuel Ralston, democratic nominee for governor, filed his expense account with the county clerk yesterday and shows that the actual expenses of the campaign amounted to $1,013.16. The largest items are for stamps, stationery and stenographers. Mr. Longley says that more than 15,000 letters were sent from the Ralston headquarters in Indianapolis.

Ladies' Special Thursday night, Minuet, Mulqueen's. 10-3t

Municipal Ownership of River Frontage

"THE BOND ISSUE"

All Objections Answered

OBJECTION—The men promoting the city beautification project and river improvement program have sellish motives.

ANSWER—Nothing is meaner that gratuitous suspicion. There is, and there has been, not the least sign that any advocate of the river improvement project is or has been trying to exploit the scheme for private gain. On the contrary, two of the most zealous advocates of the movement have given to the city the site for a splendid river park, without condition, and at a personal outlay of $35,000.

OBJECTION—The city's bonded debt already is too large, and the park and river improvement bonds will exhaust the city's legal power of issue.

ANSWER—Fort Wayne, with two exceptions, has the smallest bonded debt of any city of the 60,000 to 75,000 class in the United States. The bond issue will not exhaust the city's credit issuing capacity, but under the sinking fund levy it will be in three or four years restored to the level of today. The average tax valuation for Fort Wayne for the next twenty years will be $50,000,000, so that without raising it the sinking fund levy will produce annually $25,000, and in twenty years an aggregate of a half million dollars.

OBJECTION—The cost of the improvement will be millions, because the Thieme improvement at West Main street cost about $7,000 for 200 feet.

ANSWER—The cost of improving the river banks will be small in most cases, and for a very large part of the frontage will be no more than the expense of sloping and sodding the banks, planting flowering shrubs and, where needed, a few trees. The Thieme improvement is the expression of a generous and public-spirited man's pride in the city of his home. It is purposed as a memorial approach to a bridge and a boulevard, and is not proposed as a design or example of extensive river front improvements. In nothing have the statements of the objectors been so full of wanton misrepresentation, nor so marked by demagogic rant, as in what they have had to say about the Thieme improvement. Not without confessing themselves afflicted with idiocy can these men seriously believe as they profess to believe, that anything like the Thieme improvement is designed for the general treatment of the river banks. But they are not idiotic; they are simply misleading the people. Do not be misled by the silly exaggerations of those who oppose the improvements.

OBJECTION—The cost of maintenance, watering, grass-cutting, lighting and policing will be enormous.

ANSWER—The cost of maintenance will be slight, because as nearly as possible a state of nature—that is, grass, trees and shrubs—will be preserved. Water will be convenient. The city can furnish light at cost. Two bicycle policemen can patrol the park frontage, and not have a fourth of the mileage to look after that a foot patrolman is supposed to travel by day in Fort Wayne now.

OBJECTION—The proposed lake to lake waterway would destroy the improvements and cause the city river front expenditures to become a vast waste of money.

ANSWER—At the worst the proposed canal would affect but a part of the river front park, and for most of the distance would scarcely in any wise interfere with it. If the canal should enter and leave the city by the natural waterways, the reasons why the city should own the river banks are tremendous. By the income of the invested proceeds of sale or the rentals from leased frontage on the canal, the city could derive enough revenue to almost abolish municipal taxes in Fort Wayne. Today it is realized, and with regret, in the seaport cities of the country, that a stupendous and perpetual blunder was committed in very early days by failure to seize upon and retain title to wharfage. It is estimated that if New York today owned and controlled her wharfage that the vast municipal expenditure of even so great a city might largely be met by the revenue derived.

OBJECTION—The driveways and parks will be merely for the rich, and not for the poor.

ANSWER—The parks and driveways will be for all who wish to use them, without prejudice, without let or hindrance, rich and poor alike; but they will be more used and more enjoyed by those whose circumstances keep them at home and at work during the heated months. The well-to-do can go to the watering places, or to the mountains; the poor cannot. The river front park will be theirs without question and without price. The only available boulevard in Fort Wayne today is the one great business artery—Calhoun street It is crowded by people who love to get out and mingle in the passing throngs, and who have no other place to go, but would go to such a boulevard as the river front will provide.

OBJECTION—It is unjust to create a debt of which a part may be left to posterity.

ANSWER—It is better to leave to posterity perhaps some part of a bonded debt of $200,000, than to leave to posterity a legacy of a half score miles of foul water courses, with twice that length of hideous and filthy banks, which posterity, no doubt with a higher sense of decency than our own, would have to purchase at several times the cost of the property today. Bonds are fair to posterity whenever invested for permanent and material estate, as the river improvements will be. Already provision is made which will put posterity several million dollars in debt to this generation and preceding generations for public property, which will pass on to those who shall come later. Posterity will receive a built-up city with improved streets, shaded thoroughfares, established parks, and great public utilities, all completed and paid for by the people who created them. There need be no misgiving as to what may be left of a $200,000 bond issue for posterity to pay. Posterity will consider that much less than newer affairs, which in its turn it will be passing on to still succeeding generations. The generation today is paying the penalty and suffering under a handicap for the shortsighted and unimaginative generations when Fort Wayne was new. A great civic center was provided in what now is the heart of the intense business district. This in the formative period of Fort Wayne was donated and dedicated to public uses for that purpose. This splendid gift and the forsighted purpose which prompted it, were mistreated. The property was sold in small parcels at trifling prices. Today all of that magnificent tract, which was designed as a civic center of Fort Wayne, is the hand's-breadth of ground upon which the Allen county court house stands. What would have given Fort Wayne ground for a downtown park, and room for all her public buildings in one splendid group, was sacrificed to private advantage and sordidness.

OBJECTION—The city still has remains of bonded debts incurred in early days to aid the building of railroads.

ANSWER—If Fort Wayne did not get a square deal on these bonds for railway subsidies, that does not prove that the city's investment is bad. Railroads at that time, so aided, have been worth millions to Fort Wayne trade and of inestimable benefit to the development of the city. Fort Wayne could not today afford to be deprived of these railways for many times the subsidies for which the bonds were voted. At any rate, the former mistakes, if any were made, have nothing to do with the present question of issuing $200,000 of bonds, for the money will not be given away to anyone, but will be expended in buying needed real estate for the benefit of all the people.

OBJECTION—The city still has portions of its bonds for waterworks outstanding.

ANSWER—Such of these bonds for waterworks as remain provide another example of the wisdom of bond issues for municipal investments. The city waterworks system is today worth from one and one-half to two million dollars more than the city has invested in it.

OBJECTION—The river banks proposed for purchase and improvement are swamp lands and without value.

ANSWER—Swamp lands along the river banks are not great either in extent or area. Considerations of health and civic decency dictate that such, however, as there are, should be filled up and improved.

OBJECTION—The proposed river front parks and driveways will be available for enjoyment of the people only three months in the year.

ANSWER—This is sheer nonsense. The parks and driveways will be used six months of the year—from the middle of April until the middle of October by all the people, and all the year round by great numbers. The walks and drives will be used every month of the year, in which any street of the city is in condition to be used.

OBJECTION—The city's bonded debt is now $1,415,000.

ANSWER—The municipal debt of Fort Wayne in outstanding bonds is $560,800, and is actually less that sum of the amount now in the sinking fund—$134,690—making a total net debt of $426,110. It not only is absurd, but it is dishonest in this discussion, to include in the aggregate of the municipal bonded indebtedness bonds used by the school city for school buildings, or by the county for the court house, as is done by the objectors in their handbills and their speeches. For all the school bonds outstanding, Fort Wayne has the school buildings to show; for the county bonds outstanding, Allen county has its magnificent court house to show.

OBJECTION—It will be unwise to spend money for the river banks and for parks while other things are needed by the city.

ANSWER—It is true that Fort Wayne needs some other things, but none worse than means for sanitation, cleanliness and public health—three essentials which the purchase of the river banks will in large part procure. An augmented water supply, a better garbage disposal system, and improvement and expansion of the sewerage facilities can be provided for in other ways and at other times: the water by better management of that department and its revenues; the sewers by assessment as the law provides; and garbage disposal by provision in the tax levy.

OBJECTION—Purchase by assessment of benefits is the fair and equitable way to acquire the river front property.

ANSWER—Parks are the property of the whole people, and for the enjoyment of the whole people. In some measure the people as a whole should participate in paying for them. They become an asset of realty to the corporation and the value residing in them at the time of purchase and by reason of increment through the years is a public value, for the cost of which any one portion of the people should not be wholly assessed. The issue raised by the objectors to the method proposed for buying the river banks is created solely to arouse prejudice and confuse the minds of the people, to breed sectional feeling and jealousy in the city and to set one part of the community in hostility against another part of the community.

OBJECTION—The bond issue for river front purchases and park lands will put the city lighting plant in danger.

ANSWER—The city lighting plant is in no peril. It is established and fixed as a municipal institution and will so remain, so long as the people are convinced of the advantage and economy of owning and operating it. The charge that the river front project is a plot to involve the city in financial difficulties, which will force the selling of the lighting plant, is ridiculous. Not a single evidence of such a scheme can be found, nor has even a serious hint of such a calamity been heard of. It is the invented plea of reactionaries and obstructionists, who do not scruple to downright deception, to turn the minds of the credulous against the proposed river improvements The people own the lighting plant and it cannot be disposed of without their approval and consent.

OBJECTION—The proposed river park and driveways will benefit comparatively few people of the city for the people will not visit them.

ANSWER—The river front parks and driveways will benefit all the people. They will be convenient to the residents of practically the entire city. The rivers touch eight of the ten wards of Fort Wayne and it is the plan that out of the bond issue shall be reserved enough to provide a large park for those two wards which are not touched by any of the streams. The river front will be visited by the people. Harrisburg, Pa., a city of almost exactly Fort Wayne's population, had last year almost a million visitations by its people to the river front park. The people of Fort Wayne know a good thing quite as readily as the people of Harrisburg. The tremendous increase during recent years in the number of people visiting our present parks and playgrounds is proof conclusive that the people at large enjoy this means of healthful recreation and exercise.

OBJECTION—To issue bonds is not wise and is not fair. The city should not go into debt for what it can get along without.

ANSWER—These objections to a secured debt are mere drivel. Cities like business concerns must employ their credit if they would expand. The city which refuses to take hostage of the future for its progress, no progress will make. Progress means growth—increase of people, more interests and greater ones, enlargement of property values, creation of wealth, higher standards of life and of living. Communities which resist the forward impulse miss these things and much more. The purchase of land for a park gives the people ownership in property that not only will take increase to its own value, but will give increase to the value of other lands, which are the objects of municipal taxation, thus enlarging the public revenues out which the debt incurred to obtain the park may be paid. Assessments impose immediate burdens; bonds distribute these burdens over many years, and so find increase of shoulders to carry the burden. There are natural objects of assessment and natural objects of bond issues. Police service, fire protection, street cleaning, official management and other current needs impose upon those who require them the obligation to pay for them. Public water systems, lighting, heating or gas plants, and parks and the like, being of permanent character and increasing value, impose an initial cost whereof the benefit does not cease, but is carried forward to be enjoyed and made use of as well as paid for by the people later in this generation as well as in ondoming generations Bonds issued for the purchase of lands are not expenditure for transient service or perishable chattles, but a permanent investment of increasing value because of its fundamental character of wealth as land, and of great added use because of its influence upon the progressive increase of value in other lands which the community must tax A bonded debt is not an evidence of nothrift, or a proof of extravagance. It is, in the reasonable measure of its employment, a sign of ambition, of progress and of expansion.

Dr. Price's Cream Baking Powder

Made from grape Cream of Tartar; absolutely free from alum.

For sixty years American housewives have found Dr. Price's Cream Baking Powder a guarantee of light, pure and wholesome food.

BOY CHARGED WITH MURDER.

Ten-Year-Old in Georgia Indicted for Shooting Negro Lad.

Savannah, Ga., April 10.—Samuel Simms, a ten year old white boy, was indicted late yesterday for the murder of Thomas Griniff, an eleven year old negro boy. The accused lad has just passed the age of infancy under the Georgia statutes. He is alleged to have shot and killed the little negro because the latter kicked his pet dog.

MONEY AT 5 PER CENT on Fort Wayne real estate. Wayne Mortgage Loan Co. 4th Floor, Elektron Bldg. 2-16-wed-sat-tf

SPRING OPENING DAY at the Acme Quality Paint Store next Saturday Flowers for the ladies. Free samples. Main and Clinton Sts.

LOANS $5 TO $100 ON FURNITURE, PIANO, VEHICLES OR STOCK WITHOUT REMOVAL. PRIVATE AND CONFIDENTIAL. LOWER THAN THE REST. BETTER THAN THE BEST. OLDEST IN THE BUSINESS. INDIANA LOAN CO. 211 SHOAFF BLDG. SECOND FLOOR

CITIZENS TRUST COMPANY

THE REAL ESTATE SECURITY BANK FOR YOUR SAVINGS

MONEY. Home money to loan at six per cent. No commission. Repay as you please. Our depositors have Allen county Real Estate security in addition to all safeguards of banking law. Capital, $200,000.00 Assets, $1,500,000.00

THE BANK LOCATED OPPOSITE THE POST-OFFICE

4% INTEREST PAID ON DEPOSITS

W. L. DOUGLAS SHOES

$3 $3.50 $4 & $5

For MEN, WOMEN and BOYS

THE STANDARD OF QUALITY FOR OVER 30 YEARS

WEAR W. L. DOUGLAS SHOES

You can save money because they are more economical and satisfactory in style, fit and wear than any other makes. W. L. Douglas name and price stamped on the bottom guarantees full value and protects the wearer against high prices and inferior shoes. Insist upon having the genuine W. L. Douglas shoes. Take no substitute.

If your dealer cannot supply W. L. Douglas shoes, write W. L. Douglas, Brockton, Mass., for catalog. Shoes sent everywhere delivery charges prepaid.

Call at W. L. Douglas Store: 818-820 Calhoun Street

CONFERENCE OF THE LUTHERANS

Themes Presented by Speakers at Sessions Held at Emmaus Church.

SERVICES TONIGHT

With the singing of a hymn and an appropriate scripture reading the annual sessions of the Luthe pastoral and teachers' conference of Fort Wayne and vicinity were opened Tuesday afternoon at 2 o'clock by the chairman, Rev. Ph. Wambsganss. The roll call showed almost all the members present. The pastors Blievernicht, of Toledo, and Kiess, of Defiance, and Mr. E. Meyer, of Farmington, Mich., were welcomed as guests.

Prof. J. Schmidt, professor of the Hebrew language, presented an exegetical paper on 2 Cor. 5: 19: "God was in Christ, reconciling the world unto Himself, not imputing their trespasses unto them; and hath committed unto us the word of reconciliation."

Prof. F. Zucker, member of the board for foreign missions, then spoke of the necessity of erecting in the highlands a boarding school and home for the children of the missionaries in India. The plan was approved by the conference and the members were encouraged to solicit contributions for the erection of such a home.

Rev. M. Luecke, director of Concordia college then spoke of a few things pertaining to the college and encouraged the members to look for boys who are willing to enter the ministry and to send them to the college, for the Lord hath need of them.

Tonight at 7:45 divine services, with celebration of holy communion, will be held at Emmaus church. Rev. C. Bodenbeck will deliver the sermon. The musical program will be in charge of Prof. H. Hahn.

* * *

MEETINGS OF THIS WEEK.

The Social Activity of Church Organizations of the City.

The Ladies' Aid so[illegible] of the West Creighton Avenue Church of Christ will give a supper from 5 to 8 p. m. tomorrow in the church basement.

The Ladies' society of the Westminster Presbyterian church will meet Thursday afternoon at 2:30 o'clock at the home of Mrs. J. M. Evans, 823 West Washington boulevard.

The monthly social and business meeting of the Young People's society of the Grace Reformed church will be held tomorrow evening at the home of Mrs. Walter Close, 1027 Elmwood avenue.

Tomorrow evening the Fort Wayne sub-district of the Epworth league will have a meeting at the St. Paul M. E. church on Walton avenue. Good speaking and singing are assured. All Epworth leaguers are especially urged to come and all others are invited.

A chicken dinner will be served at the English Lutheran Church of the Redeemer tomorrow evening from 5 to 8. Section 6 will entertain.

The young ladies of the English Evangelical Lutheran church will meet this evening in the Sunday school rooms. All ladies of the congregation are invited to be present.

* * *

SUNDAY SCHOOL AT BERNE.

Has Fifty-Seven Classes and a Membership of 1,142.

The Sunday school of the Mennonite church at Berne is one of the largest in the state. It has fifty-seven classes and a total enrollment of 1,142 scholars. The average attendance during the year on Sundays is 800. And yet Berne has only a population of a few over 1,300. The superintendent of the school is J. F. Lehman, one of the prominent business men of the town. He is engaged in a dozen kinds of businesses, in fact, one of the busiest business men to be found anywhere, and yet he finds time to give time not only to his Sunday school but also to his church, of which he is a leading member. The temperance society of the church has 370 members, the missionary society 310, and the Christian Endeavor society 400. The membership of the church is 1,200. Their house of worship is the second largest in the state, the auditorium having a seating capacity of over 2,000 people.

* * *

Plymouth Circle Meeting.

The Plymouth circle had a very pleasant and largely attended meeting last evening at the Plymouth church. A supper was given. The feature of the program rendered was the recitation of Mrs. R. J. Griswold, which was well given and enjoyed by all.

* * *

Give a Reception.

Fort Wayne council 451, Knights of Columbus, will open its social session tonight, when under the auspices of the entertainment committee a reception will be held in the K. C. hall. It is the initial event since the close of the Lenten season and will be a social function largely attended by knights and ladies.

* * *

An Afternoon Pedro.

The pedro party to be given by branch 370 of the Ladies' Catholic Benevolent association will be given Friday afternoon from 2 to 5 o'clock at the St. Patrick's Catholic lyceum. Refreshments will be served. The affair promises to be largely attended.

* * *

Will Bring Old Rubbers.

Mrs. Webber's Sunday school class of Trinity Methodist Episcopal church will give a "rubber social" in the church on Thursday evening. A program will be followed by refreshments. All attending are expected to donate old rubbers.

* * *

Another Large Audience.

The play, "The Peacemaker," given by the young people of the St. John Lutheran church, was repeated last night at the school hall of the congregation and was attended by another large audience.

JUVENILE SHOP OPENED TODAY

The Juvenile shop, located in the Motor Transfer company building, on East Wayne street, opened today for business. The formal opening will take place later. Miss Marceline Gerow is proprietress and has just recently returned from New York where she made her extensive selection of stock for the local store. The exclusive handling of children's articles is an innovation in local business and with a well-selected variety of stock, promises a successful future.

S. C. Hill, of Fort Wayne, has been elected vice president of the Indiana State Spiritualist association. The annual convention of the order was held at Indianapolis, closing Monday.

ROOSEVELT 110,000; CLARK BY 140,000

(Continued from Page 1.)

Congressmen-at-Large: Republicans—Wm. E. Mason and B. M. Chipperfield; democrats—L. B. Stringer and W. E. Williams.

First district—M. B. Badden (republican) renominated; A. Donovan (democrat).

Second—James R. Mann (republican) renominated; John C. Vaughan (democrat).

Third—Wm. W. Wilson (republican) renominated; David W. Taylor (democrat).

Fourth—C. J. Tomkiewizs (republican) J. T. McDermott (democrat).

Fifth—Jacob Garlenstein (republican); A. J. Sabath (democrat) renominated.

Sixth—Carl T. Murray (republican); Edmund J. Stack (democrat) renominated.

Seventh—Niels Juul (republican); Frank Buchanan (democrat) renominated.

Eighth—Wm. G. Hermann (republican); Thomas Gallagher (democrat) renominated.

Ninth—Fred a Britten (republican); Lynden Evans (democrat) renominated.

Tenth—George E. Foss (republican) renominated; John F. Waters (democrat).

Eleventh—Ira G. Copley (republican) renominated; Thomas H. Riley (democrat).

Twelfth—Charles E. Fuller (republican) renominated; J. W. Rausch (democrat).

Thirteenth—John C. McKenzie (republican) renominated; Ray Raridan (democrat).

Fourteenth—L. Magill (republican); Clyde H. Tarvenner (democrat).

Fifteenth—George W. Prince (republican) renominated; Stephen A. Hoxworth (democrat).

Sixteenth—Frederick H. Smith (republican); Claude U. Stone (democrat) renominated.

Seventeenth—John A. Sterling (republican) renominated; Louis F. Henry (democrat).

Eighteenth—Jos. G. Cannon (republican) renominated; Frank T. O'Hair (democrat).

Nineteenth—Wm. B. McKinley (republican) renominated; Chas. M. Borchers (democrat).

Twentieth—Henry T. Rainey (democrat) renominated. No republican candidate.

Twenty-first—H. Clay Wilson (republican); James M. Graham (democrat) renominated.

Twenty-second—William A. Rodenberg (republican) renominated; William Baltz (democrat).

Twenty-third—Robert B. Clark (republican); Martin D. Foster (democrat) renominated.

Twenty-fourth—James B. Blackman (republican); H. Robert Fowler (democrat) renominated.

Twenty-fifth—N. B. Thistlewood (republican) renominated; Robert P. Hill (democrat).

SENATOR DIXON'S COMMENT.

People Opposed to Taft Policies and Bossism, He Says.

Washington, April 10.—Senator Joseph M. Dixon, manager of the Roosevelt campaign, today made further comment upon the Illinois results.

"The republicans of Illinois, by an avalanche majority of 125,000, have served notice that they are unalterably opposed to the reactionary policies of Taft and to the reactionary bosses to whom he has permitted his managers to commit his political fortunes," said Senator Dixon in his statement.

"The overwhelming sentiment in favor of the nomination of Col. Roosevelt has at last forced itself home upon the administration managers and this morning they are bowed in grief, nursing the remnants of what was once a presidential boom.

"The time has come when the republican voters of the country will no longer take orders either from the white house or from the machine representatives of big business as to their candidate for the presidency. The day of hand-picked machine-made delegates to nominate a presidential candidate is over. The day of the nomination of candidates by the direct expression of the will of the voters has come."

RUSH OUT TO AID TAFT.

Two Cabinet Officers Added to Working Force in West.

Washington, April 10.—Two cabinet officers have been added to the force working in the west for President Taft's renomination. Charles Nagel, secretary of commerce and labor, who was to have made a political speech at Alpena, Mich., last night, and another at the republican state convention at Bay City, today, cancelled both of the engagements to go to Missouri, his home state, to help care for the political situation there. Walter L. Fisher, secretary of the interior, will leave Washington in a day or two for Nebraska, where he is to speak for two or three days. He will speak at Omaha Friday night and at Lincoln Saturday night. In Missouri, where Governor Hadley has been personally directing the Roosevelt campaign, the latter's managers claim an overwhelming majority of the delegates that are to be elected at the forthcoming district conventions and the state convention.

In a telegram from Governor Hadley to the Roosevelt headquarters he declares that Colonel Roosevelt will assuredly have twenty-six of Missouri's thirty-six delegates to Chicago, with the possibility of securing thirty. The popular primary in Nebraska will be held April 19.

M'KINLEY SAW IT COMING.

Local Issues Caused It, Says Taft's Political Director.

Washington, April 10.—Representative William B. McKinley, director of the Taft national headquarters, today issued the first official comment from the Taft side on the presidential primary in Illinois yesterday.

"The result in Illinois was not unexpected to those familiar with the situation," said Mr. McKinley, in his statement.

"The issues which occupied the attention of the people of the state were so peculiarly local as to cause the presidential issue to be lost sight of so far as President Taft was concerned. I say this advisedly and for this reason: Mr. Roosevelt recently invaded the state and devoted the major portions of his addresses to subjects which had no relation whatever, for the most part, to the issues on which the republican party must meet a democratic party in November.

"Furthermore, the questions discussed by Mr. Roosevelt in his speeches had little to do with the actual issues which he has raised between himself and Mr. Taft. In other words, Mr. Roosevelt participated in the campaign in Illinois with all the freedom of a full-fledged citizen of the state and met and talked to voters of Illinois on the subjects which were uppermost in their minds—namely, state issues."

The participation of eight candidates for the republican nomination for governor resulted in the "complete breaking down of all party organization," says the statement and new alignments were brought about.

"These new organizations Mr. Roosevelt was able to reach by personal contact, an experience which President Taft could not enjoy," says Director McKinley.

"The result in Illinois has no bearing whatever on the outcome of the presidential contest in the republican party except insofar as it expresses the desires of Illinois based on purely local issues. I have never, in any public statement claimed a single delegate from Illinois in the Chicago convention and I have never included it in my calculations when I have said, repeatedly, that President Taft will have more votes in the Chicago convention this year than he had in 1908 when he received 702 votes. I repeat that prediction now and am absolutely confident of its vindication.

"In no other state in the union are conditions existing where Mr. Roosevelt can make the same kind of a campaign as he did in Illinois. To the voters of other states he will have to confine himself to the national issues, including his proposal of the recall of judges and the third term issue. These are the issues which affect not only one state but forty-eight states, and they cannot be buried by any local issues existing elsewhere."

A. C. GLADIEUX

The Apparent Leader in the Democratic Race for Nomination for Sheriff

C. GLADIEUX.

(Labor Times-Herald.)

The primary elections will be held one week from today and they promise to be interesting in spots, at any rate. The principal interest appears to be centered in the nomination for sheriff, for which honor there are half a dozen candidates. Each candidate has been industrious in his canvass and each has many friends, as all are conceded to be good men. The campaign, however, is far advanced and the end is close enough for practical men to make tolerably fair guesses on the result. In the guesses made there appears to be no doubt that A. C. Gladieux is the favorite and is picked for the winner by the most conservative voters regardless of their own individual preferences and there appear to everyone many things in Mr. Gladieux's favor to warrant this estimate of his strength, which The Sentinel is free to concede.

He has made a clean campaign and seeks to win solely on his own merit. He was a candidate for the same nomination four years ago and made a highly creditable race and after his defeat accepted the result gracefully and proved his loyalty by his energetic support to his successful opponent and contributed much to the marked success of the ticket at that election. He is a native of Allen county and comes of one of the oldest families here. He was born in Jefferson township forty-three years ago, was brought up on a farm, lived there all his life and with his family still resides there. He is a man of superior mental attainments and as a man of business and affairs is thoroughly equipped to assume the duties of the important office of sheriff of the best county in the state. All who know him are his friends and those who know him best are his best friends, a compliment that can not be paid everyone. In the neighborhood in which he has lived all his life no one is held in higher esteem. One of his neighbors recently, without solicitation, wrote the following statement, which was printed in the Woodburn News:

The Logical Candidate.

Editor Woodburn News:

The time when every democrat in Allen county should cast his vote for his favorite candidate will soon be here. There are a number of candidates for each office. If one is not pleased with a certain candidate he can select another, no one, therefore, can "frame up" an excuse for not voting at the primary.

We are fortunate this year in having so many good men to enter the list asking political preference.

Permit me to say a few words in behalf of one of the candidates for sheriff.

This communication has not been solicited by the candidate, but is voluntary on my part, influenced only by friendship and long standing acquaintanceship.

I am fairly acquainted with all the candidates for sheriff. I believe that Mr. A. C. Gladieux is the most available. He is in the prime of life, good health, full of vigor, with iron nerve, forcible with power, inflexible when he knows he is in the right, persevering to a fault (if such is a fault.) honest to all, friend or foe, either in business relations or political affairs.

He is trustworthy in affairs of life. Stands well in his church, lodges and councils of his party. Has the implicit confidence of his neighbors and all who know him. He has always lived on a farm, his hands are used to toil, he therefore knows how to extend sympathy to those who labor.

The democratic party would make no mistake in placing him in nomination for sheriff. Mr. Gladieux would not only poll every democratic vote in the county, but many republicans to my knowledge have declared their intentions to vote for him, if nominated.

Give political preference to such men as Mr. Gladieux and I will assure the democracy of old Allen county that there will be no Roosevelt landslide as struck us in 1904, notwithstanding if "Teddy's" friends do want to give him a third term.

If Mr. Gladieux is given the nomination for sheriff he will render such services to the people of Allen county that will be an honor to his party and a credit to his friends.

A JACKSON TOWNSHIP DEMOCRAT.

A POPULAR CANDIDATE.

(Allen County Herald.)

The Herald wishes to announce to its readers the candidacy of Mr. A. C. Gladieux, our neighbor and one of the most popular men of the county and one of the most loyal democrats.

He has always taken an interest in the welfare of his party. Mr. Gladieux has never sought any office except sheriff, for which he made an excellent race against Aaron Reichelderfer, the present sheriff, four years ago. Although defeated, he was one of the first to get his friends to line up solid for the ticket. Such men as Mr. Gladieux are a credit to the party and the people will make no mistake in nominating and electing him sheriff. He is an able man and will handle the office if elected with credit to himself and the people. Mr. Gladieux is a leader of men and will make an excellent officer at the head of the sheriff's force.

$15

This Ad is for The Fifteen Dollar Suit Man!

If **Fifteen Dollars** is your price for a Spring Suit, Sir, then it is intended for you.

We choose to put forward our greatest value-giving effort at $15.00, because it's such a good, average figure ---the price that thousands pay.

We'll show you a diversity of color and pattern assortments, a quality of fabrics and a freshness of fashionable models at $15.00 that are simply out of the question at most stores at this price.

Then, Again!

The Man who is wearing one of our **Fifteen Dollar Suits** isn't subject to the unpleasant reflection that he might have gotten more for his money elsewhere---**for that's impossible.**

Pixley & Co.

W. E. Stellhorn, Mgr.

See Our Window Display.

MAY END GARY BRIBERY CASES

Dismissal is Likely Unless Absent Witness is Found.

GOVERNOR SAYS NO

Gary, Ind., April 10.—Judge Vernon Van Fleet has notified Special Prosecutor Hodges that he would sit at Valparaiso next Saturday at 10 o'clock, when he will hear any motions that may be made. It is possible that the defense in the Gary bribery cases may move to dismiss all cases, and if Harry Moose, the missing city clerk of Gary and an important witness for the state, is not found by that time there is a possibility that the state will acquiesce in each motion to dismiss.

Theories as to Moose.

Two theories have developed in connection with the absence of Moose, who has not been seen since he was in conference with Mayor Knotts and others in the Claypool hotel at Indianapolis, two weeks ago.

One story is that Moose was "double crossed" by the prosecution and that in revenge he went to Knotts voluntarily and told him the full details of the state's plans. Moose, who stood in such fear of the city hall crowd that he always had an automatic revolver within full reach at his office desk, was known to be a bitter, but a fearless enemy of the city administration.

Knew All the Facts.

Moose was implicitly trusted by Special Prosecutors Parker and Hodges and T. B. Dean, and if any one knew the full inside of the Gary bribery cases Moose is one of the few who know the facts that still remain a mystery to the people of Gary. The other theory, as advanced by those in the state camp, is that something extraordinary must have happened when Moose would confer with Knotts and Bill Cain. It was learned today that the mayor and Cain met Moose in the Claypool hotel lobby as if their visit was prearranged, and that they retired to a private room.

CASES NOT TO BE DROPPED.

Governor Marshall Says New Charges Will Be Filed if Necessary.

Indianapolis, April 10.—Governor Marshall, who has interested himself in behalf of the cases in Lake county regarding the alleged municipal graft in Gary, says that despite all reports to the contrary, the cases will not be dropped.

"It may be necessary," said he, "in order to observe some of the technicalities of procedure, that the cases as filed be dropped, but if so, new cases will be filed and the procedure continued."

The state's interest in the cases is in the hands of Samuel Parker, of South Bend, who was employed by the Governor. The state is not much concerned about the whereabout of Harry Moose, the missing city clerk of Gary, who is one of the important witnesses in the cases. Though Governor Marshall would not make any definite statement concerning the matter, it is understood the state knows where Moose is and that he will be produced when desired. Newspaper dispatches from Gary were to the effect that Moose's whereabouts were unknown to the authorities.

Feather Club Dance, Tanner's, Thursday, April 11. Single tickets, 25c.

Don't miss seeing the decorations at General Electric Lamp Club Dance and get your souvenir lamp, stick pin or watch charm. 9-2t

More Wedding Gifts

Silver and cut glass are the "old reliables" in wedding gifts, and of those we have plenty.

But they are not all.

We suggest, for instance,

Chafing Dishes and Percolators

$6.00 up

Gilt Crystal Regulator Clock

Roman finish and Seth Thomas movement, $20 value

$16.00

Fine jewelry for gifts to bridesmaids and others of the wedding party.

Trenkley & Koerber

816 CALHOUN STREET

Est. 1865

Why Should a Chicken Lay a Soft-Shelled Egg?

Because, Willie, the chicken don't know how to create a hard shelled egg unless it has some food with lime in it.

So chicken-raisers often provide limestone gravel, broken oyster shells or some other form of lime.

Let the chicken wander free and it finds its own food and behaves sensibly.

Shut it up and feed stuff lacking lime and the eggs are soft-shelled.

Let's step from chicken to human beings.

Why is a child "backward" and why does a man or woman have nervous prostration or brain-fag? There may be a variety of reasons but one thing is certain.

If the food is deficient in Phosphate of potash the gray matter in the nerve centres and brain cannot be rebuilt each day to make good the cells broken down by the activities of yesterday.

Phosphate of Potash is the most important element Nature demands to unite albumen and water to make gray matter.

Grape-Nuts food is heavy in Phosphate or Potash in a digestible form.

A chicken can't always select its own food, but a thoughtful man can select suitable food for his children, wife and himself.

"There's a Reason" for

Grape-Nuts

Postum Cereal Company, Limited, Battle Creek, Michigan.

SOCIETY

Kekionga Hive No. 83, Ladies of the Maccabees, will give a card party on Thursday afternoon in the Star hall.

Mr. and Mrs. G. W. Pixley and Miss Pixley are expected home within a few days from Lakeland, Fla., where they have been for some weeks.

Mr. and Mrs. Joseph A. Bursley and infant son, of Ann Arbor, Mich., are in town for the rest of the week, stopping at the Bursley home in Fairfield avenue.

William Rodemeyer and son, Marvin, have returned to Chicago after spending a few days with Mr. and Mrs. Rodemeyer, of Washington boulevard east.

A club called Les Heur de Plasir met with Mrs. A. Burkas, 812 Erie street, yesterday, and enjoyed a pleasant time. Mrs. Mark Hall won the prize in a contest. Mrs. Kreutzer will be the next hostess.

Miss Alice Knight, of Spy Run avenue, left today for New York and other eastern points for visits with school friends before leaving for Europe in company with her mother and other relatives.

Mrs. Charles J. Gruber and daughter, Florence, are going to Indianapolis tomorrow to attend the graduation exercises on Friday of the Indianapolis Veterinary college. Mr. Gruber, who has just completed his four years' course is one of the graduates.

Mrs. E. A. Kielsmeier and son, of Dayton, O., are visiting at the home of L. A. Strodel, of Washington boulevard east. Rev. Mr. Kielsmeier was formerly pastor of Salem Reformed church in this city.

In honor of the seventy-fifth birthday anniversary of her mother, Mrs. Jane Robbins, of Everit, Wash., Mrs. G. N. Rhoades, of East Williams street, entertained the following ladies at a luncheon: Mesdames Pritchard, McCaffery, Hughes, Welch, Terry, Flack, Bomler, William McCaffery, Kennelly, Christensen, Miss Nina Welch, Master Dade McCaffery. Mrs. Robbins received over eighty remembrances of the day.

Minuet hall presented a beautiful sight on Monday evening at the annual Easter Monday reception held by G. H. Trier. The hall was elaborately decorated with lilies and foliage and lighted by hundreds of small electric lamps either yellow or white in color. Music was furnished by the Minuet orchestra. Mr. Trier has arranged a special program for tomorrow evening and has also issued invitations to a children's dancing party for Friday evening. Each pupil of the Wednesday afternoon class is privileged to invite a friend as well as her parents.

An Easter party that gave the guests much pleasure was the one in honor of Frank Fuhs, who was surprised by a company of friends. In the games that were played Miss Helen Zickgraf, Mrs. Schenkel, Frank Fuhs, Paul Teagarden and Albert Baade won the prizes. There was music rendered by Anthony Klotz, John Kropp and Paul Teagarden and the girls of the party served a lunch. There were present Misses Amelia Zickgraf, Rose Rieg, Blanch Jordan, Helen Zickgraf, Nellie Cope, Esther Glusencamp, Erin Thompson, Hazel Snyder, Isabel Deitsch and Messrs. A. Klotz, Tom Deal, Oscar Baade, John Kropf, Albert Baade, Paul Teagarden, Mr. and Mrs. Will Schenkle.

Mrs. James Donahue, of Indiana avenue, was surprised by a company of neighbors and other friends on Monday evening who came in honor of her natal anniversary. The guests brought well filled baskets for an excellent supper which was enjoyed after the amusement of games and music. Musical selections were given by Mr. and Mrs. Will Dunlap, George Holzwarth, Florence Sites and Winnie Donahue. Mrs. Dunlap rendered several solos. There were present Messrs. and Msdames Donahue, Sites, Stump, Kress, Dunlap, Holzworth, Klinkenberg, Mosshammer, Richard and Andrew Dunlap, Alfred Eberhardt and Richard Holzwarth, Robert Stump, George Donahue, Julius Manuel, Misses Florence and Agnes Sites, Tena Klinkenberg, Carrie Myers and Winnie Donahue.

* * *

Kline—Hoffman.

Only relatives and a very few personal friends witnessed the marriage ceremony of Miss Katherine Hoffman and Mr. James Joseph Kline, which took place at the home of the bride, in West Berry street, on Tuesday evening. Rev. Dr. D. W. Moffat, for many years pastor and friend in the family of the bride, came from Madison to officiate at the ceremony, at half past 8 o'clock. The bride came down stairs with her brother, Mr. Frederick E. Hoffman, preceded by her sister, Miss Emily Hoffman, who was bridesmaid, and two little ribbon bearers, Constance Lombard and Juliet Grosvenor. Mr. Kline was attended by his brother, Mr. Russell Kline, of Berkeley, Cal. The bridal party stood in the bay window of the parlor and an orchestra stationed on the east porch played the bridal music from "Lohengrin" as the bride entered and the Mendelssohn wedding march after the benediction. The bride made a distinguished and beautiful appearance. Her wedding gown, an elegant white charmeuse, was trimmed with fine lace, a lichu of crystal and pearls and pearl ornaments. The wedding veil of tulle hung to the hem of the gown and was caught to the hair with orange blossoms. The bride carried lilies of the valley and white orchids made with a shower of ribbons and flowers and maiden hair fern. Her ornaments were a brooch and a la vallière necklace, both of pearl and diamonds. The little ribbon bearers were dressed in white and were dainty and charming. Miss Emily Hoffman was handsomely gowned in a gold color charmeuse made with a brocaded panel and drapery of embroidered material to correspond. The bridesmaid's flowers were beautiful melody roses, a deep toned yellow variety that harmonized perfectly and added to the beauty of her appearance. Following the marriage service a reception was held to family and personal friends. Receiving with the bride and groom were Mr. and Mrs. F. E. Hoffman, in whose name the invitations to the reception were extended. Mrs. T. A. Jaggar, of Boston, a sister of the bridegroom, Miss Emily Hoffman and Mr. Russell Kline. Mr. H. Brook Sale, a cousin of the bride officiated as master of ceremonies and Mrs. Sale, Mr. and Mrs. E. A. Hoffman, Miss Jessamine Sale, Mrs. Walter Mellick and Miss May Jewell Smith, were other relatives who assisted in meeting the guests. Mrs. Asa W. Grosvenor and Miss Sale served punch and Mrs. F. I. Brown, Mrs. Mellick and Miss Smith looked after the guests in the dining-room, where the wedding supper was served, buffet style. Mrs. Lee J. Nitde presided at the coffee which was served in the west porch that had been enclosed in canvas for the occasion and was lighted and furnished as a room.

The decorations throughout the house were elaborate and artistic. The walls of all rooms were partly hidden in southern smilax. In the parlor the bay window was hung with smilax and tiny electric lights glimmered through the leaves. Baskets of Easter lilies with tulle tied handles and many ferns formed with single white candles, the color scheme of the room. The living room was in yellow and white and the library in pink and white. Many jonquils of the bi-colored variety and marguerites in masses of bloom were used with fine effect while the glowing color of wonderful blossoms of hydrangea in the library was picturesque in effect. In the dining room there were wall vases of pink roses, and there too the mantel was banked with jonquils and roses, while the candelier was nearly hidden in a rose and plumosus colonial shower, corresponding with the one in the marriage room, except in coloring. On a table stood more flowers and candles were shaded under beaded tulle draped with orange blossoms. There were flowers all over the house and the stairway was entwined with smilax and clusters of yellow tulips. Miss Flick had charge of the decorations. The colors of pink and yellow were chosen because of their being the favorite of the bride and her sister. Favors at the supper were of white rosebud candies with stem and leaves, and another pretty appointment of the supper was a service of rose leaf candies, pink, white and yellow in color. Music was rendered at the time of the marriage ceremony by Miss Helene Spindler and Messrs. Baillie and Zedeler. Later in the evening Young's orchestra kept up a program of gay music. Before midnight the bride changed her wedding gown for her traveling costume of blue serge with hat to correspond. As she went up stairs the bride threw her bouquet among the company of young people in the hall and the flowers were caught at the same instant by both Miss May Jewell Smith and Miss Louise Bond. The bride and groom left on an early morning train for Chicago and started today for Berkley, Cal., where they will visit Mr. Kline's parents. Mr. and Mrs. Kline will be at home after May 15 at 1238 West Wayne street. The bride's parents, the late Mr. and Mrs. W. H. Hoffman, were among the most esteemed and honored of Fort Wayne's citizens and the bride is regarded with an affection and admiration for her own superior character. Mr. Kline has made many warm friends since coming to this city to make his home. He is connected with the Fort Wayne Electric works and is an expert electrical engineer.

* * *

Cooke—Thieme.

A sweet and charming bride was Miss Clara Jeanette Thieme, daughter of Mr. and Mrs. John A. Thieme, whose marriage to Mr. Thomas Seidmore Cooke, son of Mr. and Mrs. Frank E. Cooke, of Fredonia, N. Y., took place on Tuesday evening at half past 8 o'clock in the First Presbyterian church. Many friends attended the wedding and the church presented a festive appearance. Mr. Archer presided at the organ and played for a half hour before the bridal party appeared. Rev. H. B. Master was the officiating clergyman at the marriage service. The bride's wish was to have her maids suggest the colors of sweet peas and no more attractive appearing bridesmaids in dainty gowns of crepe de meteor, fashioned in full evening dress, could have been desired than were Miss Jessie Orr, Miss Alice Worden, Miss Edna Perrine, Miss Ruth McConahy and Miss Ruth Beers, who was maid of honor. Lavender, pink and pale green were the colors and each maid carried a bouquet of sweetpeas to correspond with her gown. Miss Beers, who wore green, carried a bouquet that combined the three colors. Two small flower girls also attended the bride. They were Martha and Virginia Thieme and they were in lingerie frocks with pink and white hair ribbons. The bride walked with her father and she never looked lovlier. Her gown was a white palm de meteor made with square train and trimmed with garniture of pearls and rose point and duchess lace. The bride wore a veil of tulle fashioned into a cap of rosepoint lace and held by a pearl bar pin. The bride also wore a pearl set miniature brooch, a very lovely ornament, and a pearl pendant, the gift of the bridegroom. The bridesmaids wore gifts from the bride, of gold bar pins, engraved with their monograms and the year. Mr. Cooke was attended by Mr. Ralph Thieme, a brother of the bride, as best man, while Messrs. Dan Beers, Will McKay, Clifton Loring, of Boston; Ray Storer, of Whiting; Arthur Gormley and DeLysle Cass, of Chicago, were ushers. The bridal music from "Lohengrin" and Mendelssohn's wedding march were the musical numbers played for the entrance and departure of the bridal party.

Immediately after the wedding the bride and groom held an informal reception to the family and relatives at the home of the bride in West Berry street. Receiving with the bride and groom and Mr. and Mrs. Thieme were the groom's parents, Mr. and Mrs. Cooke. Only the nearest family friends were asked to the reception. The house was extremely pretty with its decoration of hampers of ferns mingled with white and pink azaleas, spirea, hyacinths and roses. The colors in the receiving room were white and green, but in other rooms were many pink blossoms and the diningroom had a colonial shower of plumosus, gauze ribbon and roses screening the lights, while the table was lovely with pink roses set in white Italian ware vases with smaller vases holding single rosebuds grouped about. Miss Flick had charge of the decorations. The bridesmaids received favors of pink satin rose bonbon boxes and the groom's attendants received tiny doves with outstretched wings which held cigarette cases. The collation was served on small tables and the place cards were suggestive of a wedding. Mrs. J. G. Thieme, Mrs. Theodore Thieme and Mrs. Fred Thieme assisted in meeting the guests during the evening. Mrs. Tuthope, of Fredonia, N. Y., grandmother of the bridegroom; Mr. and Mrs. August Heuer, of Holland, Mich., and Mrs. Ridgeway, of Chicago, a warm friend of the bridegroom's family, were out of town guests. The bride and groom left late in the evening for Cleveland, Buffalo and other New York points. They will spend a day or two in Fredonia. For traveling the bride wore a dark blue English diagonal cloth suit with blouse of blue and white material with coral belt and trimmings. Her hat was a milan braid trimmed with cluny lace and roses. After the first of June Mr. and Mrs. Cooke will be at home in Whiting. Mr. Cooke is a chemist connected with the Standard Oil company at that place. He comes from a prominent family of New York, was graduated from Amherst and is exceptionally bright and capable. The bride is a prime favorite with relatives and friends. She was graduated with honors from Smith college and is well fitted in knowledge and experience in all matters pertaining to the home.

* * *

Will Give Piano Recital.

Miss Theadora Merrick, a student in piano of Marcella Thompson, of the Boston Conservatory of Music, will give a recital tomorrow evening at 8 o'clock, assisted by Mr. Stevens, vocal teacher of the same school, in Packard hall. Miss Merrick will play a concerto with Mr. Thompson, the Czerny etudes Nos. 17, 40 and 41, opus 740, the Beethoven sonata in A flat, Chopin waltz in C sharp minor, prelude by Rachmaninoff, a Butterfly etude by Chopin, Moszkowski's Air de Ballet and the polonaise in C sharp minor by Chopin.

* * *

Romany Maid Rehearsal.

There will be a rehearsal of the entire cast for "The Romany Maid" in Mr. Archer's studio tonight at 7:45. Mr. Archer desires a full attendance.

SOMETHING NEW IN SPRING BLOUSES.

An important item in the spring wardrobe is the separate waist, to which the well dressed woman pays as much attention as to her spring gowns. Two charming blouses are illustrated. One is in fine, white batiste trimmed in an unusual way with a frill of lace, the other is in taffeta silk with a lace jabot.

It is quite certain that shot effects will be exploited by the leading modistes, and both in ninon, taffetas and marquisette the shadings are really beautiful.

The tiny closely set stripes on a shot taffeta ground which were worn twenty years ago are revived, and in lovely colorings, such as rose and green, royal blue and crimson, brown and Saxe, yellow with purple and many others. In fact, taffeta is now a popular fabric, and it certainly goes well with ninon, which is quite the rage.

Some Pretty, Odd Fancies For Spring

The Woman of Thirty-Five Comes Into Her Own with Styles Made Especially for Her.

The woman of thirty-five comes into her own this season with gowns made especially for her. There are dresses this season not only for the girl of twenty, but also for the woman of thirty-five, and as there happen to be a great many women of about that age, the point is an important one, especially as for the last few seasons the dressmakers have been trying to make every woman dress as if she were eternally twenty.

Nearly every one of the new afternoon and evening dresses has a train, a short, pointed, or a narrow, rounded one. Lace and the most exquisitely embroidered lawn, net and chiffon are used, and there is no small amount of woolen embroidery in vivid tones; but the dominating material is taffetas. It is used for everything: taffetas coats and dresses, taffetas cloaks, taffetas afternoon frocks for the house, taffetas evening dresses.

Then, too, there is a good deal of creamy white charmeuse used, and as the skirts are all draped in some way, this material lends itself most beautifully to their needs. A melange of black and white, with touches of color, seems to be still in favor, and black alone is not unknown.

A very smart violet taffetas dress and coat were seen recently. The dress had a long skirt with a slight train and a sort of looped up tunic, what used to be called a "polonaise," edged with a tiny ruching of the taffetas.

On the corsage was a cream lace fichu, which formed short basques below the belt back and front, and the guimpe was in pink chiffon of the tone which suggests purple tints. The little coat, with its cutaway basques, was lined with the same pink chiffon as the guimpe, and had ruche edgings to match those on the skirt.

The collar of the coat was absolutely new in style. It was, in fact, no collar at all, but the coat rose up into a sort of tiny fan at the back of the neck and was edged with ruching. In front it descended to form a slight V.

Another fascinating costume was in black taffetas, embroidered very lightly in small jet beads, and edged with jet fringe. The corsage of the dress had an upper part of white chiffon or lace, veiled with black tulle, and round the waist ran a belt of rose-pink ribbon, ending in long ends at the side.

This gown had its coat lined with flower patterned white chiffon, and the cut of the coat was like the violet one.

OUR CULINARY DEPARTMENT

:: MENUS AND RECIPES FOR HOUSEKEEPER'S DAILY USE ::

WEDNESDAY, APRIL 10.

Breakfast.

Fruit.

Frizzled Beef. Delmonico Potatoes.
Diamonds. Coffee.

Lunch.

Kolcanon.

Steamed Fruit Roll. Cocoa.

Dinner.

Split Pea Soup.
Beef Chartreuse. Bermuda Potatoes.
Asparagus.
Lettuce. French Dressing.
Wafers. Cheese.
Sponge Cake. Whipped Cream.
Coffee.

RECIPES.

Steamed Fruit Roll.

Short cake dough can be turned into quite a dainty dessert by rolling it out in a long sheet half an inch thick, spreading with a layer of marmalade, rolling up tightly, laying on a plate, steaming for half an hour then placing in the oven long enough to dry off. With this fruit roll, a soft sauce should be served.

Beef Chartreuse.

Beef chartreuse calls for a buttered mold lined an inch thick with boiled rice. The center is filled with chopped cold meat well seasoned and moistened with two well beaten eggs and (if necessary) a little gravy. The top is covered with more rice and the mold steamed for an hour.

Milady's Toilet Table

By Mme. D'MILLE.

Of course, not every facial blemish can be removed by simple home treatment, but there are many common afflictions that yield quickly to proper care and attention. A true beautifier can be made by dissolving an original package of mayatone, in a half-pint witch hazel. Gently massage the face, neck and arms with this, and yellowness, dark and muddy patches, pimples, rough and red skin will be banished. It makes the skin smooth, soft, white and satiny and preserves the youthful charm of the face.

Superfluous hairs cause many women annoyance and embarrassment. These can be quickly and easily removed by applying delatone paste. Mix a little powdered delatone with enough water to cover the hairs; wait and after two or three minutes, rub off, wash the skin, and the hairs will be gone.

You can avoid catching cold by dry shampooing for the removal of dust, dandruff and excess oil. Put a cupful of corn meal in a fruit jar and mix with it an original package of therox. Sprinkle a little on the head and brush out thoroughly. If anything will make the hair grow, therox will, and this treatment keeps the hair light, fluffy and beautifully lustrous.

For tired, sore, swollen or aching feet there is nothing better than Mother's Relief. Tried, it will relieve pain in any part of the body, headache, backache or sore muscles. It is easy to use, quick to act and should be in every home, for it alleviates suffering from more serious afflictions, such as rheumatism, lumbago and neuralgia.

WINNING WAFERS

Perfection Wafers "P. W." on every cracker, Of Course.

American Dry Cleaning Co.

Phone 234.

1120 Calhoun St. Opposite Cathedral

Ladies' and Gents' Garments, Portieres, Couch Covers, etc., cleaned and pressed. We solicit a trial order.

Pianos

That You Will Be Proud to Own

Genuine Bargain Prices on Fine Instruments This Week.

$250—Secures a fine instrument that cannot be told from new. Beautiful dark oak case. A favorite among musicians. Cannot be duplicated for less than $400.

$225—Buys a fine dark oak piano of a famous make, good as new. One of the most widely advertised modern good pianos whose original price is never less than $375.

$200—Choice of four fine pianos in Mahogany, Burl Walnut and Oak. All made by reputable manufacturers. Same as new. Never sold for less than $300.

$185—Three good pianos, reliable in every particular, all well-known makes; used less than two years—original prices $275 and up.

$165—Two almost new Pianos in Mahogany cases of latest design—good durable instruments, whose original net price was $250.

$135—Several used pianos in Oak and Ebony cases, famous makes that have many years of service and good tone. Original prices $400.

$100—Some good upright pianos in old style cases that have been completely overhauled in our repair department; musically superior to new pianos selling as high as $200.

Special Terms to Suit Your Convenience.

Packard Music House
930 Calhoun

STRIPES AND CHECKS TO BE POPULAR.

For some weeks to come we shall continue to wear, if we have any sense at all, heavy tweeds (mannish varieties will make the new costumes) and serges, more preference than usual being given to fancy patterns rather than to the usual twills and diagonals. Velvet and cloth mixtures will also be much worn, and taffetas and satin have already put in their appearance among those fortunate women who have automobiles at their disposal, and later they will have a great vogue among the crowd who love the role of onlookers at church parade.

For immediate wear wool velours and soft ratines will be popular, as well as fancy wool goods, ghibelline effects being much admired, especially in black and white.

Stripes are to be very much worn, and ribbed Ottomans will make their appearance not only legitimately among the silks, but in woolen goods, especially in the velours de laine cotele, which is a velvety woolen stuff resembling corduroy.

Pin stripes are grouped together to produce various effects—close, like ribbed bengaline, or with flat lines between, like corduroy. The epingle stripe is seen also in quite flat surfaces, and later on it will be popular in voile, silk and cotton mixtures and mercerized materials, which seem of late to have been brought to absolute perfection.

FINE

White and black Milan Derby and other,

STREET HATS

On Sale this week at

MERGENTHEIM'S.

A STRING BELT.

A belt made of colored string is a novel accessory to milady's toilet. It is made by crocheting the string, using a plain stitch, into the shape of a belt, having the two fronts narrower than the back. For light-colored wash dresses natural-colored string is used, but if it be a dark gown or you wish to match the color of your tie in the belt, make it of a fine wrapping cord that can be bought in almost any desired shape.

Fasten it in front with a plain metal or pearl buckle.

LADIES!

The magnificent quality and the correctness of the Malloy Hats receive the fullest endorsement of the best dressed women.

MALLOY'S,
1018 Calhoun St.

Our Millinery Store Is Overflowing With Bargains

Every woman in search of the most value in Millinery will be wise to come here. We quote only a few of the unmatchable bargains.

Stunningly Trimmed Street and Dress Hats can not be equaled anywhere for less thn $7.00 and $8.00, for

$3.75

$15.00 values at

$7.50 and $10.00

Don't miss this great opportunity to secure a Malloy Hat at a bargain. You know they are correct.

Malloy's

1018 Calhoun Street

Special For Thursday and Friday

$3.00 Pumps $2.19

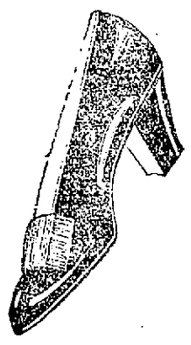

Ladies' Shur-On Pumps, made in Patent Colt and Doll Kid; Flexible hand-turn sole, leather and wood heels; the new short vamp, with or without straps; all sizes. They're worth $3.00. While the lot lasts, Thursday and Friday $2.19

Children's White Nu-Buck and Canvas Shoes

Children's genuine White Nu-Buck and Canvas Button Shoes, made on the foot form last; flexible welt sewed sole, spring and low heels; all sizes. PRICED ..... $1.23 up

914 Calhoun St. PRASS 914 Calhoun St.

Shoes for Men, Women and Children.

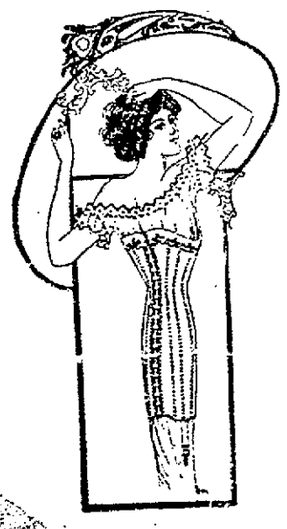

New Spring Models

—In—

CORSETS

PRICES $1.00 UP

Also Accessories and Abdominal Supporters.

Mme. Catherine's Corset Shop

Phone 3009.

109 Washington Blvd. West.

Let Us Explain

How our Electric Washing Machines will pay for themselves in one year.

THE PROTECTIVE ELECTRICAL SUPPLY CO.

123 West Columbia St.

ROOSEVELT AS PONTIUS PILATE

Senator Jones Puts the Fighting Colonel in New Role.

GIVES HIM A FLAYING

Washington, April 10.—Colonel Roosevelt was portrayed in the senate today as the counterpart of Pontius Pilate.

The picture was drawn by Senator Jones, of Washington, who sketched as the ground-work the recent Detroit speech of the former president condemning the votes of the majority members of the Lorimer committee, favorable to the Illinois senator, as not being responsive to the sentiment of their constituencies.

"This is the latest rule for judicial action suggested by this self-proclaimed leader of progress," said Senator Jones. "Because we have not followed it we are not progressive, but reactionary. This was the rule of action followed by Pilate nearly nineteen hundred years ago. This is the first time, I venture to say, in our history or in the history of any civilized people, that Pilate's rule of judicial action has met the approval of any man save those who would crucify Jesus, and only despise him for following it.

"If former President Roosevelt had been standing on one side when Pilate delivered Jesus to the Jews, after having examined into the charges and found no fault in him but, at the demand of the people, turned him over to them for crucifixion, he would have clapped his hands and exclaimed, 'Most righteous, most honorable, most just judge.' At least he would have done this if he had been as progressive then as he is now. I am charitable enough to believe, however, that he would have been a reactionary."

Saturnalia of Vituperation.

Senator Jones prefaced his speech by saying that those who expected to hear the sensational would be disappointed and that those expecting a discussion of the presidential campaign need not listen. He said he would not discuss politics. He recited rapidly conditions which made the present time prosperous, but said that with everything to make us happy "we are engaged in a saturnalia of political vituperation."

"Justice and fair dealing are thrown to the winds," he added. "Appeals to passion and prejudice displace reason and logic. Vileness and corruption are sought for eagerly and we rejoice if we are successful in our search. Sinister motive prompt those who disagree with us and none is good save ourselves.

"Under the banner of progression, anarchy is preached in honeyed phrase and fulsome flattery. Our sense of justice and fairness is deadened by loud declamation and insidious suggestion. Until a short time ago supposedly new ideas, as old as governments among men, were advocated with some show of reason and prudence.

Roosevelt as New Richmond.

"A new Richmond, however, has rushed upon the political field. The real, consistent, faithful leader of radical political thought, whose courage, consistency and faithfulness we all admired, even if we did not accept the doctrines advocated, became ill and exhausted. The banner he was faithfully and bravely carrying was drooping.

"This new Richmond rushed upon the political scene, threw his hat into the ring, and shouted to the wavering hosts to follow him in the highways of progress and victory. Hoping to reap where others had sown, he sought to pluck the fruit of victory to his own bosom. Having worked and won with the despised standpatters, and not being practiced in the principles of modern political progress, he, with the recklessness of ignorance and the rashness of the new convert, is appealing to all what is base, selfish and unjust in the apparent hope of gratifying an insatiable ambition.

Seems to Have Forgotten.

"In his campaign for place and power he seems to have forgotten the honors bestowed upon him by his party and by the people of the country. He seems to be unmindful of the dignity and deportment of one who filled the most exalted position in the gift of man. We respect and tolerate the actions and utterances of the ordinary politician, but it is a shock to our people to see their idol seeking place and power by appealing to passions, prejudices and hatreds and whose most powerful argument is denunciation of the motives and honesty of those who oppose him. He would substitute the biased, warped and inflamed opinions of the multitude for the judgment of those acting in a judicial capacity based on sworn evidence, weighed and balanced by those rules and principles which have been brought forth from the crucible of time to insure justice to the poor and rich, the weak and the strong."

Senator Jones said he did not propose to discuss the judicial recall, but would notice only the latest suggestion advanced for the guidance of those acting in a judicial capacity. He then quoted at some length from Col. Roosevelt's comment upon the Lorimer case in his speech of March 30 at Detroit, wherein the former president charged that Senators Dillingham, Gamble and Jones were reactionaries because they recommended that Lorimer be permitted to retain his seat.

Grows More Emphatic.

Senator Jones said:

"This argument may have caught the fancy of those who listened without grasping the full significance of the statements made; but no proposition was ever advanced by the wildest anarchist more subversive of the principles of human justice, or human rights and good government than the principal suggestion contained in this statement."

Senator Jones argued at length that the constituents of the senators named would want them to vote on the Lorimer case according to their own consciences. He said he did not believe there could be found within his state one who is such a reactionary as to approve the rule of judicial conduct practiced by Pontius Pilate. If Mr. Roosevelt made the suggestion seriously, it is shocking. If he made it ignorantly it is pitiable. If he made it to secure votes, it is despicable.

"You will note that this is not a suggestion that the judges should decide a case according to their judgment of the law and the evidence and then to allow the people to pass upon it. It goes farther than that. It suggests that the people shall make the decision, that the judge shall disregard the law and the evidence and try to ascertain what he thinks the people desire to be done in the case and then act in accordance with what he believes is their judgment.

Proposition Is Extreme.

"This proposition is so extreme, so shocking, so contrary to all principles of enlightened jurisprudence, so antagonistic to the basic principles of judicial action that have been brought forth in the crucible of time for the protection of life, liberty and property that I cannot conceive of the state of mind or the purpose that prompted its utterance. I leave this mystery for the people themselves to solve.

"If this rule is to be followed then judges must instruct juries that they are not to decide cases upon the law and the evidence submitted to them, but they must endeavor to find out what the public sentiment is with reference to the matter at issue and decide it in accordance with that. Judges, instead of instructing the jury as to what the law is, should try to tell them what the public sentiment is."

Senator Jones said he had wondered a few weeks ago why it was that attorneys would not allow Col. Roosevelt to act as a juror. He added: "I understand now."

THE TWO VICTORS IN FIRST PRESIDENTIAL PREFERENCE PRIMARY EVER HELD IN STATE OF ILLINOIS.

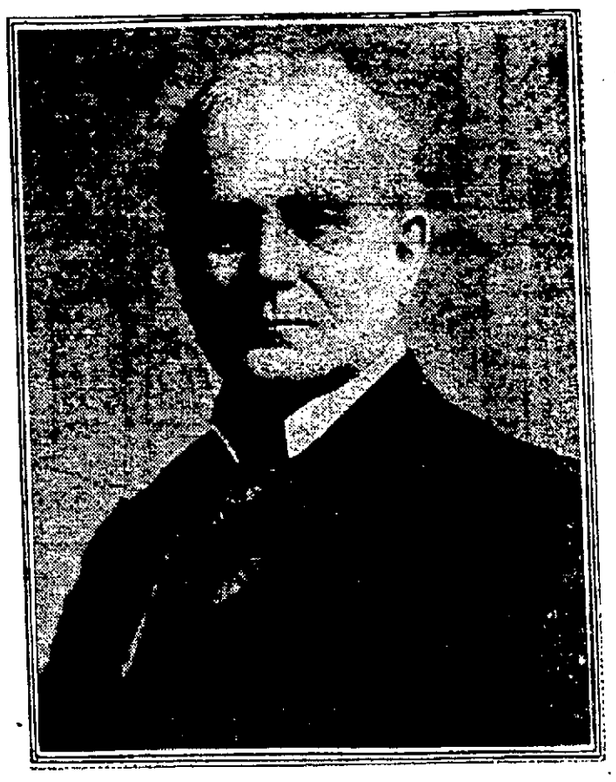

CHAMP CLARK,
Choice of Illinois Democrats.

THEODORE ROOSEVELT,
Favorite With Illinois Republicans.

Bleat of the Innocent Bystander

Says That Certified Journalists Are the Bottled Kind

NOTICE that the Pennsylvania Legislature is considering a bill providing for certified journalists?" asked the Regular Fellow. "What is a certified journalist?"

"One who has been bottled up, my guess," said the Innocent Bystander. "Inspected and guarantee blown in the bottle. So much better than the loose, bulk journalists who are delivered by the pail or with the can. Once get the public used to the certified kind and they will accept no other.

"I wonder if this is aimed at the country journalist who trots around town gathering his own items, gallops back to the office and writes them, then changes his disguise by putting on an apron and setting up the stuff, meanwile holding a cob pipe in one side of his face and a chew of tobacco in the other.

"Or does it refer to those intrepid and awfully handsome newspaper chaps who appear only in newspaper plays and magazine stories of the giddy life? You know the fiction newspaper persons are divided into two classes—stars and cubs. That's the only kind I ever read about, and, believe me, it's a gay life they lead. There are two points of similarity between the stories dealing with the two classes. If it is a story of a star reporter it begins by his being discharged. If it is a story of a cub it begins by his being discharged. The beginning is the best part of these stories.

"JOURNALIST."

"The star is always being disconnected from the cashier's window for gazing on the sparkling mineral water when it is red. The cub is always getting the raus because the editor is lacking in all the qualities of perception which make a successful editor. I am told that part is very realistic, but possibly my informants were biased.

"The star, while impersonating a distillery, falls asleep and hears two financial giants rehearsing in a loud voice their plans for looting the common people, coming out of his trance in time to dash back and write a story which just makes them take him back for another bump. The cub invariably goes out and interviews the person who has just turned down the sober star—they always have to have a sober star for that story—thereby astounding all his seasoned playmates and putting in an expense account much too modest for notice.

"I wonder if the certification will be extended to these standbys of fiction. I doubt if any board would certify them to the world as regular journalists. But if they go licensing them I know what the next step will be."

"What?" asked the Regular Fellow.

"Muzzling them," said the Innocent Bystander.

BRIGADE OF RED TIES.

Patriotic Texans Are Waiting for Teddy to Form Regiment.

San Antonio, Tex., April 10.—The San Antonio Red Tie Brigade is winning fame abroad, although a mistaken impression has arisen regarding its purpose or mission. Recently a young man living in Delaware wrote to a friend here that he heard "Teddy" Roosevelt was organizing a regiment in San Antonio to be known as the Red Tie Brigade, and he wanted to join it. He understood, so the letter said, the brigade would be modeled along the lines of the Rough Riders, and that the former president soon would come to San Antonio to whip the recruits in shape in preparation for a campaign in Mexico if the United States should decide upon intervention.

There is no doubt but San Antonio would welcome Roosevelt as a member of the Red Tie Brigade, and the present commander would even be willing to resign in his favor, but the strenuous wielder of the big stick had nothing to do with organizing it, and those that have enlisted in it have no intention of entering Mexico on any mission whatever.

See our line of Lormond Seamless Rugs. The Pape Furniture Co. 3-27-eod-10t

Souvenir Lamp, Stick Pin or Watch Charm given with every ticket at General Electric Lamp Club dance, Minuet hall, Wednesday, April 10. 9-2t

We have now another lot of those $2 ball-bearing roller skates at 98 cents. FOSTER FURNITURE CO

CROSSES PLAINS TO TEXAS.

Ezra Meeker, of Prairie Schooner Fame, Arrives in San Antonio.

San Antonio, April 10.—Ezra Meeker, riding in a replica of the old-time prairie schooner, drawn by a team of oxen, drove into the court yard of the Alamo a few days ago and prepared to camp there for a while, having previously obtained the necessary permission from Governor Colquitt.

Despite his 82 years, Mr. Meeker is hale, hearty and active and appears to feel fatigue from his cross-country travel much less than would many a much younger man.

Mr. Meeker, who crossed the plains to Oregon in 1852, started from his home in Puyallup, Wash., six years ago to cover on a return trip the same trail he followed more than half a century ago.

Due to his efforts some 29 monuments have been erected along the route and a bill is now pending in congress to give the project governmental sanction.

Von Bolton thinks that diamonds were formed in nature by action of metal vapors, such as iron or magnetism on carbon dioxide. He has succeeded in making microscopic diamonds by the action of mercury vapor on carbon.—Scientific American.

HORSE KILLS BAD WILDCAT.

Animals Have Terrific Battle in Barn Near East Highlands, Cal.

Redlands, Cal., April 10.—A wildcat left its haunts in the San Bernardino mountains, wandered into the barn on the foot hill ranch of Hal Smith, near East Highlands, at night, and walked into a stall in which one of the ranch horses was tied. The horse became frightened and began kicking and the wildcat gave fight, and for several minutes the battle was a terrific one, arousing Mr. Smith and ranch workmen.

When they arrived the cat was lying in a heap in the corner of the barn, several bones of its body broken and the pelt so badly torn by the blows from the hoofs of the horse that the men were unable to skin it. The horse had received several scratches, but no serious injuries.

Fine electrical decorations at General Electric Lamp Club dance, Minuet hall, Wednesday, April 10. 9-2t

Try Sentinel Want Ads.

THE BOSTON STORE

ARE YOU GOING TO CLEAN HOUSE?

If you are, no doubt, you will want a NEW CARPET or a NEW RUG or some NEW LACE CURTAINS. If you do, THE BOSTON STORE is the place to come, as all our stocks are complete which makes it easy for you to make you selection.

LACE CURTAINS

White or Ecru Lace Curtains, 75c a pair.
60-in. White or Ecru Lace Curtains at $1.00, worth $1.25.
White or Ecru Lace Curtains at $1.50 a pair, worth $2.00.
White or Ecru Lace Curtains at $1.75 a pair, worth $2.25.
White or Ecru Lace Curtains at $2.00 a pair, worth $2.50.
36-in. Curtain Scrim at 15c a yard, worth 17c.
45-in. Curtain Scrim, fine quality, at 25c a yard.
Printed and Barred Curtain Scrim at 12½c a yard, worth 17c.
Printed and Barred Curtain Scrim at 17c a yard, worth 20c.
36-in. Dotted and Figured Curtain Swiss at 10c a yard, worth 12½c.
45-in. White or Barred Curtain Netting at 20c, 25c and 35c a yard.
36-in. Striped Curtain Swiss at 8½c a yard, worth 10c.

FLOOR COVERINGS

New patterns heavy Linoleums at 45c a sq. yard, regular price 50c.
Best quality Oil Cloth at 30c a sq. yard, worth 35c.
9x12 Ingrain Rugs at $4.50, regular price, $5.50.
9x12 All-Wool Ingrain Rugs at $9.50; regular price $12.00.
9x12 Brussels Rugs, new patterns, at $10.50, regular price $13.00.
9x12 Seamless Brussels Rugs at $13.00, regular price $16.00.
9x12 Seamless Velvet Rugs at $15.00, regular price $18.00.
9x12 Seamless Brussels Rugs, extra heavy, at $16.00, regular price $20.00.
9x12 Axminster Rug at $18.50, regular price $22.00.
New patterns Straw Matting at 12½c and 15c a yard.
Extra heavy Straw Matting at 20c a yard, worth 25c.
Japanese Straw Matting, new designs, at 25c a yard, worth 30c.
Sanitary and Ingrain Carpet at 25c a yard, worth 30c.
Best quality All-Wool Ingrain Carpet at 62½c a yard, worth 75c.
Cloth Window Shades at 23c and 25c each.
Curtain Stretcher at 69c, worth $1.00.
30x60 Smyrna Rugs at 95c, well worth $1.25.
27x54 Velvet Rugs at $1.19, well worth $1.50.
Carpet Lining, 55c a roll. (50 yards.)
Bordered Tapestry Curtains at $2.50, worth $3.25.

This Store is always looking for BARGAINS for its patrons and these are a few of them.

Wm. Hahn & Co.

The Store of Economy

NATURE'S ESSENCE...Extracted From Forest Plants.

Nature's laws are perfect, but disease follows if these laws are not obeyed. Go straight to nature for the cure, to the forest; there are mysteries here that we can fathom for you. Take the bark of the wild-cherry tree, the root of mandrake, stone, Oregon grape root, queen's root, bloodroot and golden seal, make a scientific, non-alcoholic extract of them with just the right proportions and you have

Doctor Pierce's Golden Medical Discovery.

It took Dr. Pierce, with the assistance of two learned chemists, eight years of hard work experimenting to make this pure glyceric extract and alterative of the greatest efficiency and without the use of a particle of alcohol.

E. WILLIAMS, ESQ.

Just the sort of remedy you need to make rich, red blood, and cure that lassitude and feeling of nerve exhaustion. Dr. Pierce's Golden Medical Discovery bears the stamp of PUBLIC APPROVAL and has sold more largely in the past forty years than any other blood purifier and stomach tonic.

"Some time ago I got out of health—my stomach seemed to be the seat of the trouble," writes MR. EZRA WILLIAMS, of Belleville, Kans. "I commenced to doctor with all the doctors at home as well as with other specialists on stomach and digestive organs. None seemed to do any good—in fact, most of the medicines did me harm. Finally, I wrote to Dr. Pierce, Buffalo, N. Y., who replied, stating that I had liver complaint with indigestion and constipation, and advised Dr. Pierce's Golden Medical Discovery and 'Pleasant Pellets.'

"The 'Discovery' and 'Pellets,' have 'put me on my feet again'—seemed to be just what I needed. I could not have recovered without them."

Dr. Pierce's Pleasant Pellets are for liver ills.

Very Low One Way COLONIST RATES

NICKEL PLATE ROAD

To points in the West, Northwest and Southwest. Tickets good going March 1 to April 15 inclusive. Ask agent or write

F. P. Parnin, T. P. A., Fort Wayne, Ind.

S.S.S. NATURE'S PERFECT TONIC

Something more than an ordinary tonic is required to restore health to a weakened, run-down system; the medicine must possess blood-purifying properties as well, because the weakness and impurity of the circulation is responsible for the poor physical condition. The blood does not contain the necessary quantity of rich, red corpuscles, and is therefore a weak, watery stream which cannot afford sufficient nourishment to sustain the system in ordinary health. A poorly nourished body cannot resist disease, and this explains why so many persons are attacked by a spell of sickness when the use of a good tonic would have prevented the trouble. In S. S. S. will be found both blood-cleansing and tonic qualities combined. It builds up weak constitutions by removing all impurities and germs from the blood, thus supplying a certain means for restoring strength and invigorating the system. The healthful, vegetable ingredients of which S. S. S. is composed make it splendidly fitted to the needs of those systems which are delicate from any cause. It is Nature's Perfect Tonic, free from all harmful minerals, a safe and pleasant acting medicine for persons of every age. S. S. S. rids the body of that tired, worn-out feeling so common at this season, improves the appetite and digestion, tones up the stomach, acts with pleasing effects on the nervous system, and reinvigorates every portion of the body. THE SWIFT SPECIFIC CO., ATLANTA, GA.

Suggestions for Your Spring Suits

Our complete line of patterns for men's wearing apparel displays the latest styles for Spring. A revelation of patterns for the choicest dresser to suit all tastes.

Fit, Style and Material are three essentials you demand in buying clothes. Our strictly tailored suits cover these with guarantee. Besides this our clothes give you the air and character of a gentleman.

Let Us Make Your Spring Suit or Overcoat.

RABUS

THE TAILOR

116 WEST BERRY STREET.

MEN AND WOMEN—THIS MEANS YOU!!

Do you wish good health? Do you want to be restored to your normal, natural physical condition, with all of your former vitality and strength renewed? If you do, YOU will be SURPRISED how QUICKLY WE

The Wayne Medical Specialists

CAN BUILD YOU UP—CURE YOU! Pleasing RESULTS from your very FIRST TREATMENT! Secure our thorough examination and medical advice—it costs you nothing! WE SPECIALIZE ALL PELVIC DISEASES, of both the male and female—using the well-known "606" for eliminating blood poisoning. The DISORDERS PECULIAR TO MEN and FEMALE DISEASE AND WEAKNESSES promptly CURED and perfect health restored in all curable cases.

"Good Health Is Beyond Price"

By the aid of our wonderful OZONE GENERATORS (in separate room) and other special equipment, we treat TUBERCULAR, BRONCHIAL, CATARRHAL, THROAT, HEAD AND NASAL DISEASE—HEALING those irritated, inflamed and congested organs.

SEE US FOR FULL INFORMATION. FEES WITHIN REACH OF ALL.

THE WAYNE MEDICAL SPECIALISTS

Hours—9-12 A. M., 1-5. P. M., 7-8 p. m.; Sundays, 9-12.

120 W. Berry St. Odd Fellows' Bldg., 2nd Floor, Fort Wayne, Ind.—Phone 3270.

PAINT! PAINT! PAINT! JUST PAINT

Everything in and about your home, and you will not only enhance its beauty and value, but make it sanitary and a more healthful place in which to live, and a pleasure for your friends and neighbors to look at.

We have ready to put on Paints and Varnishes for every purpose of the very best quality, and the things with which to put it on.

Full directions for the application of our materials will be freely given you, and there is no reason why you can not do your own painting just as good as anybody. Come and see us or call up phone No. 86 or 87.

"I Can Always Get What I Want in Hardware at

C. C. SCHLATTER & CO"

COR. COLUMBIA AND CLINTON STS.

LOVE BEFORE AND AFTER MARRIAGE

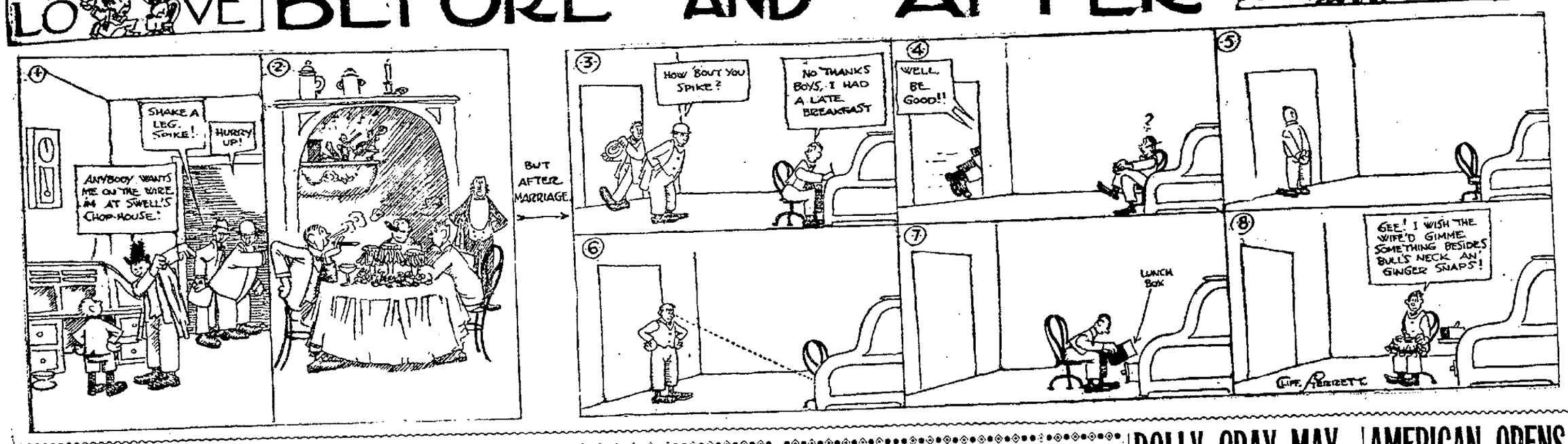

WATKINS SHUNTS MAN TO REAPERS

Third Baseman is Sent to Springfield from Indianapolis.

KEENE JOINS SQUAD

Springfield, O., April 10.—With a full knowledge of the playing strength of the Central league, Owner W. H. Watkins realizes that he must build up the Reapers and send a stronger team into the field than the one with which he won the championship of the Ohio State league in 1911 and in an effort to accomplish this he has sent Walter Wentz here to play third base.

He was with the club last season and was so favorably considered by the owner at the end of the year that serious thought was entertained of keeping him under Jimmy Burke's guidance for the season, but the Indians had so much good material that he could not be held.

Wentz became a great favorite with the local fans by his fielding, hitting and work on the bases. He made a most favorable impression on Manager Burke and President Watkins.

Pitcher Kovenor, and Deegan and Stewart, third basemen, and Catcher Clark have been sent on to Newark. They left this morning to join Manager Grim's squad. Clark and Kovenor were not given a chance to show here, but Manager O'Day decided that they needed more seasoning after looking them over in practice.

Pitcher Gilbert left yesterday for Newark, O., to spend the day with friends. He did not get to see Manager O'Day, but left a note stating that he was going to "rest mind and body and to visit a friend." The other players say they are taking up a collection to buy a wedding present. They will not state whom it is for.

"Rebel" Keen, a popular favorite with the local fans last year, is back in town, arriving this morning from Indianapolis, where he held a conference with President Watkins and made arrangements to play with the Reapers again this season.

Keen, who went south with the Pirates, left the latter at Kansas City. He was stricken down with malaria shortly after his arrival in the training camp at Hot Springs and he did not get a chance to show his true form to Manager Clarke.

The "Rebel" came rolling in full of "pep" and glad to get back to Springfield. "There is no place I would rather play than right here. If I am not to get a tryout in the big show," he declared. He added: "But I will be back in the major league next year and I will stick."

Keen will have a battle on here to land the first base job. He will find Markey a greatly improved player and he will have to hustle to rout him. He will probably make his appearance in the game this afternoon against the Tiger colts.

BRUNSWICK LEAGUE SCORES

—Conner's Little Havanas.—

Players.	1st.	2d.	3d.	Tot.	Av.
Teal	181	193	179	553	184
Geisler	145	117	145	407	136
Friedline	169	159	155	483	161
Kloepfer	208	192	199	599	200
Weller	134	165	150	429	143
Totals	837	787	848	2472	824

—Crestos.—

Players	1st	2d	3d	Tot	Av.
Scherer	171	151	174	496	165
Muhlenbrock	195	134	179	511	170
May	150	158	167	475	158
H. Miller	222	177	180	579	193
Totals	738	620	660	2061	687

PHILLIPS PICKS HIS TEAM.

Youngstown, O., April 10.—Bill Phillips has practically decided how his team will start the season. The outfielders at the start will likely be Conway in left, Fleming in middle, Wood in right. Tate will hold down first base, Sheer second, Scott short, and Boucher third. Orris and Miller will be the catchers, and Phillips has a lot of likely looking pitchers. The manager is negotiating to strengthen his outfield. Bullet Riley may be signed.

The Right Hat

Counts tremendously in a man's make-up.

It does more than fit his head.

It fits his personality. That's why you should let us fit you out.

Knox $5

Stetson $4

Bohne Special $3

F. H. Bohne & Bro.

Two Stores

824 and 1412 Calhoun St.

GERMANIAS BEAT CHICAGO EFFORT

Get More Pins Than They Picked Off at the Big Meeting.

SCHWARTZ LED TEAM

For the first time since their return from the Chicago tournament last month the Germanias were able last night to beat the total that won them a nice bit of the prize money offered at the big meeting. They rolled 2,884, thirty-nine pins more than their Chicago effort.

Fred Schwartz put himself in line for a raise in the individual averages by picking off 629 pins during the encounter and although Will Dochrman did not lead his team he got enough pins to insure that he will hold the lead for another week at least.

Jack Leist, with 221 for his high score, chased Schwartz for average, and Sander was next, while Charlie Merz trailed in spite of the fact that he made a good showing.

Scoring on the Heit-Miller-Lea team was below the average and Manth was high man with 166.

—Germanias.—

Players.	1st.	2d.	3d.	Tot.	Av.
Schwartz	230	185	214	629	210
Merz	204	156	179	539	177
Leist	183	221	183	587	196
Dochrman	194	178	204	576	192
Sander	176	228	162	562	187
Totals	987	965	934	2884	961

—Heit-Miller-Lea.—

Players.	1st.	2d.	3d.	Tot.	Av.
Bartels	148	170	156	474	158
Brase	157	171	150	478	159
Doyle	155	142	154	451	150
Manth	192	134	171	497	166
Pohlmeyer	160	157	149	466	155
Totals	812	774	780	2366	789

HEADS WIN SERIES.

Although the Hides rolled in good form in the Elks' league contest the Heads kept in front all the way and won the whole series. The scores follow

—Hides.—

Players.	1st.	2d.	3d.	Tot.	Av.
Williams	176	173	189	513	171
Krill	141	...	...	141	141
Wieshaupt	...	148	163	311	155
Hollenbeck	147	165	163	475	158
McCullough	165	153	176	494	165
Trentman	128	187	150	465	155
Totals	757	831	841	2427	809

—Heads.—

Players.	1st.	2d.	3d.	Tot.	Av.
Cavalier	139	156	177	502	167
Engemach	188	180	135	503	168
Emrick	178	200	145	523	174
Niebergall	177	198	166	541	180
Bichel	146	198	202	546	182
Totals	828	932	825	2615	872

WANTED—Girls to strip tobacco. Al Hazzard, 209 E. Main St. 4-8-tf

COAKLEY WINS HIS BATTLE.

Fort Wayne Boxer Won All the Way From McGinley.

Vincennes, Ind., April 10.—Glen Coakley, of Fort Wayne, had no difficulty in winning over Steve McGinley, of Peoria, 10, in what was to have been a ten-round go last night. McGinley's seconds threw a sponge into the ring in the fifth round, after Coakley had cut McGinley's face badly.

In the first round Coakley with a left swing drew blood from McGinley's nose and followed it with right swings which had the Peoria lad dazed. In the second and third rounds Coakley continued to work on McGinley's face and had a shade the best of the round. The fourth saw Coakley carrying all the fight. In the fifth he dropped the jab and rained in right and left swings on McGinley's face. Coakley was not marked and seemed to scarcely exert himself.

Ladies' Special Thursday night, Minuet, Mulqueen's. 10-3t

JOE RAIDY IS RELEASED.

Joe Raidy has been released by the Zanesville management and will probably take charge of a team in the Michigan State league so he can give part of his attention to his chicken farm at Grand Rapids.

"From Sumter to Appomattox" tonight, Odeon hall. 9-2t.

ROGERS AT ZANESVILLE.

Zanesville, O., April 10.—Ed Rogers came in from his home in Batesville, Ark., Tuesday evening. He has been coaching the Batesville college, and he is already in good shape.

SEE FOR YOURSELF.

Get out your spring suit and let us make it as spic and span as new.

We make a tailor-made suit look like new and a ready-made suit look better than the day you bought it.

TROY DRY CLEANING CO.
Phone 160. 10-2t.

Spring opening tomorrow at the Foster Furniture Co. See their advertisement in this issue.

PLAYERS TRYING FOR INFIELD POSITIONS ON THE FORT WAYNE BASE BALL TEAM FOR SEASON OF 1912.

FABRIQUE. SENSENBACH. COLLINGWOOD. CARSON. ROBERTSON. SCHWIND.

From present indications one player will be selected to fill in the infield for the Fort Wayne baseball team this season and here are six candidates for the place, although, as Manager Shaughnessy says, he will use only one of them who shows more ability than the players who filled the places on the inner guard of last year.

All of these youngsters are determined fellows who think they are fast enough for the Central league and each member of the squad is confident that he will make good and the manager announces that there is some good material in the bunch.

One or two of them may be loaned to some league of lower class if a good manager can be found to develop them and they may be put in storage for next year, so that if the ranks are shot to pieces by drafts or sales or any one of the hundred of other things that may happen, they can be recalled when they are needed.

Practice was carried on today at Concordia and the players were given more work than they have had at any time previous. Only two weeks more are left in which the team can be whipped into shape and every minute of good weather will be used. This afternoon the club was divided into two squads and good batting and base running practice was indulged in.

The players are being taught to bunt and particular attention is being devoted to the pitchers, as the manager says that they are frequently up when a good bunt will go a long way toward winning a game. Shaughnessy does not propose to have all dead timber in his pitching squad and he is developing all the talent he has in that line.

Kent, who reported at his own expense to try out for a place was let go, as he did not show a thing that would have been of any value in framing up a club for the season.

HIS NAME'S NOT GABBY.

Street's first name isn't Gabby. It is Charles Rich, harmonious Charles, like whipped cream on the top of a sponge cake.

His fellow players called him Gabby before a certain smiling, lithe and corrugated voiced young woman changed the batting order in Portugal.

He was Gabby long before she was famous. The reason for this queer nickname is easily understood. It is due to Street's cheerful chatter behind the bat. He talks to everybody. There is nothing selfish about him.

When he is not busy with the umpire, he talks to the batter, and if the batter doesn't interest him he talks to his fellow players. It is seldom that he addresses the spectators. That doesn't comport with his idea of strict baseball etiquette.

Street's manner of conversation is vicious and "skittery," like that of a hobo who is making her first visit to Washington.

His cheery good nature is one of the finest things about him. He smiles if the oatmeal is hot in the morning, and smiles when it happens to be cold. If the syrup is all gone he spreads his cakes with sugar and smiles just the same. It's fine to have a ball player of this disposition with a team.

Street's arm has bothered him at times. Once it bothered him so severely that most of the wise men in baseball insisted that he would not amount to much as a future asset.

He undertook to get his arm in condition, and ever since then he has been catching well for the Washington team. That seems to indicate that he knew what ailed his arm better than the experts, and that the experts did not have a good line on his future.

One of the best assets of Street is his knowledge of the batters of the American league. Another one of his best is that he can hold a pitcher with steadiness and usually get him to throw the ball where he wants it thrown. Not every catcher can do that.

His arm is not so strong that he can get the ball away well from far behind the plate, so he is compelled to take a step and a hitch forward to throw to second base. He offsets all this hitch and carry one by his accuracy as a thrower. If he aims to hit the paws of the second baseman, or the man who is covering the base, it is the rare exception when he shoots to one side of the mark

Feather Club Dance, Tanner's, Thursday, April 11. Single tickets, 25c.

CARSON AT AKRON OPENING.

President Will Be Guest of Bobby Quinn and His Club.

Akron, O., April 10.—Dr. F. S. Carson, of South Bend, president of the Central league, will be here April 24, as the guest of the local team at the opening of the season, at which time the Champs will battle with the Wheeling Stogies.

Plans have been completed for a baseball carnival on the opening day, a feature of which will be an automobile parade. Many enthusiastic fans have already expressed their intentions of entering the parade and there should be at least 200 machines in line.

If you want Rugs go to The Pape Furniture Co. 3-27-eod-10t.

This store is headquarters for Chamber Suits, Odd Dressers and Bedsteads of pleasing designs and perfect workmanship.
FOSTER FURNITURE CO

GETTING FOR SHAUGHNESSY.

For the first time in many years the Central league season will be opened in this city and from the interest which is being displayed this spring the indications are that the largest crowd which ever saw a ball game in Dayton will witness the struggle between the Soldiers and Waynes at Highland park, Wednesday, April 24.

Tuesday reserved seats were placed on sale and all orders phoned or addressed to the Dayton baseball club office in the Commercial building will be given prompt attention, the first coming being the first served. From the many inquiries which have already been received it is evident that even the large reserved seat capacity of the new park will be sold out long before the time for calling the opening battle of the season.

Never before have the fans of this city had the large number of reserved seats at their disposal. In the new grandstand, which will be completed there will be 1,070 reserved seats, 986 grandstand chairs and 140 box seats, 10 in each of the 14 boxes. Every seat in this new stand is reserved and there is standing room for about 130.

CLEARY TO BE SUSPENDED.

Youngstown, O., April 10.—Unless Jimmy Cleary, the pitcher, comes to terms with the Youngstown club within the next few days, he may as well bid goodbye to organized baseball. Phillips announced Monday afternoon that he had submitted Cleary his last proposition and that unless he accepted it would be necessary to suspend him. The proposition was mailed to Cleary at Buffalo and an answer is expected by the latter part of this week.

FIGHT FOR THE OUTFIELD.

Vets Have Youngster Who Is Putting Up Big Battle.

Dayton, O., April 10.—Bill Harley, youngster from Chicago, is giving Aristo DeHaven and Arthur Wickland, the regulars, an awful battle for a place in the outfield and neither of the old heads is sure of his job.

MOSELY WILL HELP CLUB.

Youngstown, O., April 10.—Pitcher Mosely has joined the local club and it is expected that he will add strength to Manager Bill Phillip's pitching staff. He was very effective in his work against Akron last year.

BIERY WILL MAKE A FIGHT.

Canton, O., April 10.—Bert Biery, suspended because he failed to sign his Erie contract, says he had a verbal agreement that he was to be free at the end of the season of 1911 and that he will make a fight for his release from the Sailors.

MR. BRYAN'S THEME.

Indianapolis, April 10.—"Democracy's Triumph" will be the subject of William J. Bryan's address at the Jefferson day banquet which will be held in the Hume-Mansur garden next Friday, according to a message received today by Mark Thistlethwaite, secretary to Governor Marshall. About 1,000 persons are expected to attend.

A message was received from Senator John W. Kern stating that he will act as toastmaster. Mr. Bryan will be entertained by Senator Kern and Governor Marshall while in Indianapolis.

Matinee Dance Thursday, Minuet, Mulqueen's. 10-2t

IN THE SHAMROCK FOLD.

The first game of the regular Shamrock season will be played on Sunday, April 28, at League park. Two games are booked with the Fort Wayne league team for Saturday and Sunday, April 20 and 21. Ladies will be admitted free to all Shamrock games during the season.

On May 5 the club will play the first game of the year at Auburn, having been chosen for the opening attraction.

A big crowd is assured at the Shamrock dance at Tanner's hall Friday night There has been a big sale of tickets and no special invitations have been sent, as all of the friends of the team will be welcomed. Fine music has been engaged for the occasion.

Walter Cook, manager of the Warsaw team, was in the city today and he booked a couple of games with the Shamrocks. He has a big squad working out for his club.

TRANSFERS OF REAL ESTATE

Compiled by the Allen County Abstract Co., 725 Court St.

Alex H. Staub to Jacob and Catherine Offerle, north ½ lot 22, except east 50 feet, Hanna's partition, for $3,000.

Paul Koehler to Henry D. and Frances M. Harp, lot 9, Paul Koehler's subdivision, for $1,400.

Henry J. Kaiser to Henry D. and Frances M. Harp, lot 30, South Calhoun Street addition, for $500.

Henry D. and Frances M. Harp, lot 30, South Calhoun Street addition, for $500.

Guy M. Mahurin to John Fruechte, lot 8, Rahels; stace 11 feet adjoining west side lot 7, Haswell's subdivision, for $850.

Catherine O. Lepper to Arthur Lepper, lot 12, Suter's subdivision, for $1,00.

Arthur Lepper to Catherine O. and Henry C. Lepper, lot 12, Suter's subdivision, for $1,00.

Addie J. Crane to Edith A. Kern, undivided ½ of all that part of southwest ¼, section 3, northeast of Wabash and Erie canal, section 3, containing 1.40 acre, for $150.

William H. Stevens to Fred Lambert, 30 feet north of south 50 feet Ewing's out-lot 6, commencing 91 feet south of intersection south line right Wabash railroad with west line Broadway, south on west line Broadway 30 feet, west 200 feet to railroad, thence northeastly on south line railroad to a point west of beginning, thence east to beginning.

Walter F. Rosenwinkle to Thomas Lee Heller, west 16 feet lot 119, White's first and 26 feet adjoining west of lot 119, for $3,500.

D. W. Bitner to E. H. and E. K. Fuhrman, lot 23, Baltes, Fleming and Esmond's addition, for $1,000.

Charles W. Scherer to William Henry Bird, lot 13, Scherer's addition, for $300.

L. M. Bauer to Anna Engleking, west 42 feet lot 24, Northside addition, for $1,800.

Fred Lambert to Otto H. and Clara M. S. Sprunger, out-lot 6, Ewing's out-lot, commencing 91 feet south of intersection of south line of Wabash railroad with west line of Broadway, south 30 feet, west 200 feet northeast on south line railroad to point west of beginning, thence east to beginning, for $2,050.

Moses Mayer to Sadie Shaheen, north ½ north ½, Hamilton's addition, for $1,300.

Charles Roberts to Louis J. Geller, lot 5, Trentman and Wagner's addition, for $2,800.

Ellen Littlefield to Catherine Cunion, east 24 feet lot 7 and west 8 feet lot 6, Klaehn's subdivision, for $2,100.

Journal-Gazette Co. to Bernard Storch, lot 31, White's first addition, for $650.

COUNTRY.

Adam Sauer to John H. and Martha Schoch, fractional part section 21, Wayne township, containing 66 acres, for $9,000.

David C. Fry to John Fry, southeast ¼ southwest ¼, section 3, Madison township, for $1,00.

John Fry to Lydia Fry, southeast ¼ southwest ¼, section 3, Madison township, for $1,00.

John H. Schoch to John A. and Estella Hoffman, south 40 acres west ½ southeast ¼, west of road, section 7, Monroe township, for $5,300.

DOLLY GRAY MAY NOT LAND BERTH

He and Ed Goes Are Said to Be Slated for Trade or Sale Soon.

HAS BETTER PLAYERS

Youngstown, O., April 10.—Dolly Gray, last season with Grand Rapids and Newark, and Ed Goes, formerly a member of the Terre Haute team, will in all probability be disposed of by Manager Bill Phillips before the opening of the present season as he has more promising candidates for their position. Tommy Sheehan is likely to go with them.

Goes was here last season but his work does not compare favorably with that of Mully Miller and Gray's inability to field and run bases will keep him from making the team. He is a good hitter but slow in the field and on the lines.

Manager Phillips surprised everybody today by announcing that he has signed a new third baseman. His name is Brouthers and he played in the Tri-State, having been sent there by Connie Mack of the Athletics, after a short tryout with the Philadelphia club. Manager Bill has a few reasons for signing Brouthers, the principal one being to shift Boucher to second and make an outfielder of Sheer. Phillips believes that Sheer's natural position is in the outfield and he will give him a chance to show what he can do there. The recruits and regulars got in a short workout today at Wright field, but the grounds were in such shape that they dared not venture on the infield or outfield. An hour or more of tossing balls back and forth constituted the practice, which, however, was gladly relished by the battery men.

Rivington Bisland was a local visitor today. Bis is on his way to visit relatives in Wheeling and will stop off in Pittsburg to consult with Barney Dreyfuss about his prospects for the coming season. At present the former third baseman belongs to Springfield, but he is dissatisfied with the terms offered by that club. Bis has many friends here and he said he just couldn't pass through the city without making a few calls. He will probably leave tonight.

The Steelmen's squad now numbers twenty-five with five more yet to hear from. Ed Goes, Tommy Sheehan, Dolly Gray, Swenson, Beswick and Beeson arrived last night, leaving only Jimmy Cleary, Earl Moseley, Allen Sheer, Third Baseman Brouthers and Jimmy Cross to report.

Political Announcements.

PROSECUTING ATTORNEY.

Fort Wayne Sentinel:
Please announce that I will be a candidate for Prosecuting Attorney (second term) of Allen county, subject to the decision of the voters at the democratic primary.
HARRY H. HILGEMANN.
2-19-tf

COUNTY COMMISSIONER.

Editor Sentinel:
Please announce to the readers of The Sentinel that I am a candidate for County Commissioner for the Third district of Allen county, subject to the decision of the voters at the democratic primary.
WILLIAM C. SCHWIER.

Editor Sentinel:
Please announce my name as a candidate for County Commissioner from the First district, subject to the decision of the democratic primary in 1912.
ALBERT J. BLACK,
12-27-tf Milan Township

Editor Sentinel:
Please announce to the readers of The Sentinel that I am a candidate for County Commissioner for the First district of Allen county, subject to the decision of the voters at the democratic primary.
RAYMOND J. MOUREY
Kindly solicits your support. 12-13-tf

Editor Sentinel:
Please announce to the readers of The Sentinel that I am a candidate for County Commissioner for the Third district of Allen county, subject to the decision of the voters at the democratic primary.
O. BIRD.

Editor Evening Sentinel:
Please announce to the voters of Allen county that my name will be submitted to the democratic nominating primary as a candidate for commissioner from the Third district, subject to the decision of the democratic voters.
THOMAS TURFLINGER.
3-9-tf Wayne Township.

Editor Sentinel:
Please announce to the readers of The Sentinel that I am a candidate for County Commissioner for the Third district of Allen county, Wayne township, subject to the decision of the voters at the democratic primary.
JAMES F. GRAHAM.
3-21-tf

Editor Sentinel:
Please announce to the readers of The Sentinel that I am a candidate for County Commissioner for the First district of Allen county, subject to the decision of the voters at the democratic primary.
WILLIAM GERNHARDT.
2-19-tf

Editor Sentinel:
Please announce to the readers of The Sentinel that I am a candidate for County Commissioner for the Third district of Allen county, subject to the decision of the voters at the democratic primary.
WM. J. FUHRMAN.
12-14-eod-tf

Editor Sentinel:
Please announce to the readers of The Sentinel that I am a candidate for County Commissioner for the Third district of Allen county, subject to the decision of the voters of the democratic primary.
FRED H. MYERS.
12-1-tf

FOR SHERIFF.

Editor Sentinel:
Please announce to the readers of The Sentinel that I am a candidate for Sheriff of Allen county, subject to the decision of the voters at the democratic primary.
BENJ. F. EICK.

Editor Sentinel:
Please announce that I am a candidate for Sheriff of Allen county, subject to the decision of the democratic voters at the primary of 1912. I will appreciate your support.
A. C. FLAUGH, Wayne Township.
Dly. 1-13-tf

Mr. Editor:
Please announce that my name will be submitted as a candidate for sheriff of Allen county, subject to the decision of the democratic voters at their coming nominating primary.
JOSEPH F. GETZ.
2-9-tf

Editor Sentinel:
Please announce to the readers of The Sentinel that I am a candidate for Sheriff of Allen county, subject to the decision of the voters at the democratic primary.
1-16-tf A. C. GLADIEUX.

CORONER.

Fort Wayne Sentinel:
Please announce that I will be a candidate for Coroner of Allen County, second term, subject to the decision of the voters at the democratic primary.
DR. EDWARD H. KRUSE.
2-8-tf

FOR STATE REPRESENTATIVE.

Editor Evening Sentinel:
Please announce that I am a candidate for Representative to State Legislature, subject to the decision of the democratic voters at their primary. April 12.
CHARLES W. KOENIG.
3-27-tf

Editor Sentinel
Please announce that I am a candidate for Representative to the Legislature, subject to the decision of the democratic voters at their primary, April 12.
JAMES A. REILLY.

Editor Evening Sentinel:
Please announce that I am a candidate for re-election for Representative to State Legislature, subject to the decision of the democratic voters at their primary, April 12.
WM. H. F. MOELLERING.
3-28-tf

Editor Sentinel:
Please announce that I am a candidate for Representative to the State Legislature, subject to the decision of the democratic voters at the primary. April 12.
A. LOUIS GRIEBEL.
County Auditor from 1882 to 1886.
4-1-tf

Editor Evening Sentinel:
Please announce that I am a candidate for Representative to State Legislature, subject to the decision of the democratic voters at their primary. April 12.
4-1-tf GEORGE V. KELL.

Editor Evening Sentinel:
Please announce that I am a candidate for re-election for Representative to State Legislature, subject to the decision of the democratic voters at their primary. April 12.
CLIFFORD J. MORAN.

FOR TREASURER.

Editor Sentinel:
Please announce my name as a candidate for treasurer of Allen county, second term, subject to the decision of the democratic voters at their coming nominating primary.
J. HERMAN BUETER.
4-2-tf

Try Sentinel Want Ads. Sentinel Want Ads. Pay.

AMERICAN OPENS IN FOUR CITIES

Weather Man Smiles on Clubs Which Are Ready for Start.

MAYOR SHANK IN IT

Indianapolis, Ind., April 10.—Mayor Samuel Lewis Shank at 3:15 o'clock this afternoon tossed the first ball in the American association season here. Indianapolis is opposed by St. Paul. Preceding the game, the players in automobiles, led by a battalion of police and bands followed by hundreds of fans, paraded the downtown district. The line-up follows:

St. Paul—Butler, rf; Hoffman, cf; Riggert, lf; McCormick, ss; Walsh, 1b; Goodman, 3b; Lewis, 2b; Murray, c; Karger, p.

Indianapolis—Robinson, 3b; Woodruff, cf; Hallman, rf; Hunter, 1b; Lynch, lf; Williams, 2b; Gagnier, ss; Pearce, c; Merz, p.

Umpires—Bierhalter and Connolly.

The weather is clear and warm.

BIG CROWD EXPECTED.

Toledo, O., April 10.—Indications this afternoon are that 13,000 people will be in attendance at the opening of the American association here when Toledo and Milwaukee teams clash. The weather is fair and warm. West or Falkenberg will work for Toledo and Hovlick or McGlynn for Milwaukee.

FINE DAY FOR COLONELS.

Louisville, Ky., April 10.—Opening of the American association season here today found both teams confident and prospects for a record-breaking attendance. The Minneapolis team, winners of last years' pennant, and the Louisville team, tail enders of the same season, are the contending clubs.

Batteries—Minneapolis, Olmstead and Owen; Louisville, Laudermilk and Schlei.

COOK TO PITCH OPENER.

Columbus, O., April 10.—With warm, sunny opening day, the Columbus club of the American association prepared to begin the season with Kansas City without little fuss or feathers. Cook was picked to pitch, with McQuillan the second choice. Rhoades or Brandom are to work for Kansas City.

Spring Opening

Tomorrow

Thursday, April 11th,

We Will Have Our

Grand Spring Opening

Morning, Afternoon and Evening.

Good Music All Day

Floral Favors Given to Adult Persons

First Opening of Sixteen Additional Display Rooms in the South Half of the Foster Block

These Sixteen Rooms Are Furnished With Some of the Finest Furniture Ever Brought to Fort Wayne

For many weeks our buyer has been searching the ***Furniture and Carpet Markets*** for the most beautiful productions of the year, with which to grace our ***Annual Opening.*** We can confidently assure you that no such display has ever before been made in our city. We want you all to come tomorrow and help us celebrate the formal opening of our greatly enlarged salesrooms. We propose to make this year's business a record breaker of all the forty-four year's in which we have been enjoying the patronage of the city of Fort Wayne, and all Northern Indiana. Everybody welcome. We don't expect you to buy; only to come and look. Carpets, Rugs, and Furniture, will be on exhibition covering nearly two acres of floor space. Bring your neighbor with you.

The Store Will Be Closed From 6 to 7:30 P. M. to Enable the Clerks to Get Their Evening Meal

Foster Furniture & Carpet Co.

KANSAS MAILS OUT ALMANACS

Filled With Health Advice and Touched With Humor About Ones Self.

NO TESTIMONIALS

Topeka, Kan., April 10.—A Kansas health almanac, got up in the style of patent medicine almanacs and containing much valuable and useful information for the improvement of the health of Kansas people, has been widely distributed by the state board of health.

The almanac has all the features of the fake medicine almanac, including the changes of the moon, eclipses and the signs of the zodias and the chronological eras and cycles, but instead of testimonials on the merits of Dr. Punk's pink pills for pumpkin pie performers, the Kansas health almanac gives information and advice for the preservation of health.

Incidentally, the Kansas almanac says, "Avoid patent medicines as you would a pestilence."

Gives a Little History also.

The medicine almanacs list the days of the month and the days of the week, then have some important historical date in the third column and then give the rising and setting time for the sun and moon. The Kansas health almanac does this, but the historical dates are those of Kansas affairs, and instead of testimonials some diseases and the remedies for them are discussed. Below the calendar appears terse epigrams about diseases.

The Kansas health almanac takes up smallpox, pneumonia, measles, whooping cough, good wells and good water infantile diseases, flies and mosquitoes, typhoid fever, diphtheria, scarlet fever, colds, influenza and tuberculosis. The almanac discusses each of these maladies, what causes them and how to prevent, how to stop the spread and how to cure them.

The mothers of Kansas probably will be surprised to learn from the almanac that measles causes three times as many deaths as smallpox and almost as many as scarlet fever. Many women consider it necessary that their children have measles and often the children are deliberately exposed to the disease. But the health figures actually show that measles does cause more deaths than smallpox, and in addition it often leaves the children so weakened that they easily succumb to other diseases, and measles is the indirect cause of much sickness.

Some of the Rules.

Here are some of the epigrams about health in the almanac:

An open window is better than an open grave.

Warm rooms have killed more people than ever froze to death.

A "stiff drink" makes the stomach warm, but the skin cold.

A stich in the underwear may save a stitch in the side.

A mustard bath for the feet will do far more to ward off pneumonia than a gallon jug.

A dirty well is more dangerous than a dirty kitchen.

The farmer who locks his doors and uncovers his well gives entrance to a more hostile enemy than any thief.

Many a "pretty" spring has caused a dismal funeral.

If your roof and your well both leak fix the well first.

A good iron pump costs less than a case of typhoid.

Good water is one of the best insurance policies a family can carry.

It takes time to boil a baby's bottles, but it saves sorrow and sleepless nights.

Flies in the kitchen may be almost as dangerous as Rough-on-Rats in the pantry.

If your milkman brings you warm milk, make it hot for him.

If some people were as much afraid of flies as they are of bad water, there would be less typhoid.

Good water is more to be prized than rubies, and clean hands are better than much fine gold.

The fly has small feet, but a million typhoid germs can ride comfortably on one of them.

A light overcoat is better than a heavy cold.

Many a cough ends in a coffin.

A stuffy room is the germ's best ally.

A little ventilation is more effective than much quinine.

There never was so cold a day but that a little fresh air was healthful.

A fly in the milk often means a member of the family in the grave.

Wire screens in the windows may keep crepe from the door.

Keep flies from the house and you will help keep the doctor from the gate.

The question has been raised in France whether glycerin can be regarded as a food material, inasmuch as it enters into the composition of certain candy and similar materials for consumption. The final decision reached is that glycerine has little or no food value, and that its habitual ingestion may not be without evil effects.

Kyanize

For Floors Interior Woodwork and Furniture

Without a doubt the toughest and most durable finish made. Easily applied, dries over night

For sale by all Paint and Drug Stores. Fort Wayne Drug Co., wholesale distributors.

AT THE MAJESTIC.

East Lynne Saturday.

It is estimated that more millions of people have witnessed the performance of East Lynne than any other play ever written. It comes to the Majestic theater on Saturday, matinee and night with Mary Emerson starring in the role of Lady Isabelle and the strongest spuporting company of high class actors that has ever appeared with this never-to-grow-old tale of a woman's wrongs, told in so stirring a manner.

"Doctor De Luxe."

Miss Jane Hazelton is the spirited ingenue in the musical frivolity, "Doctor de Luxe," which is coming to the Majestic April 18th, and she sings one or two of the pretty songs of the score, notably "When a Man's in Love," during which she does some very clever dancing in a most fascinating manner.

CAMPAIGN COST NOTHING.

Portland, Ind., April 9.—Representative John A. M. Adair has filed with Clerk Frank Gillespie of the Jay circuit court a statement of the expenses incident to his renomination as the democratic candidate for a fourth term in congress. He states that he paid nothing, whether in money or promise of favor, for the honor received by him at Winchester two weeks ago.

BATH THEIR ONLY THEFT.

Two Pretty Women Found in Tub by Texas Police Chief.

Fort Smith, Tex., April 9.—Chief of Police Renfro and three policemen were called to a barber shop to arrest burglars. With drawn revolvers they opened the door of a bathroom, where the burglars were hiding, and found two pretty young women bathing in the tub.

Feminine screams startled passersby. The two girls threw water into the chief's face. Later he arrested them for stealing a bath.

They gave their names as Miss Kathcryn Reid and Mrs. Jessie Hoover. They were fined $10, but the chief asked that the fines be remitted, saying the joke was on him.

Charles Speckert, 2528 Caroline street, sustained slight injuries Tuesday afternoon when he fell from his motorcycle at the corner of Lafayette and Holman streets.

ONLY A FEW DOSES REQUIRED TO MAKE YOU RIGHT AGAIN

Just a little Cooper's New Discovery, only a few doses, and your stomach distress, indigestion and dizziness will vanish and you will feel fine.

This preparation will aid you to digest whatever you eat and overcome the sour, out-of-order stomach before you realize it.

If your meals don't tempt you or what little you do eat seems to fill you up, or if you have heart-burn, or dizziness and feel generally run-down that is a sure sign of a disordered stomach.

Go to your drug store just as soon as you can and get a bottle of Cooper's New Discovery. Take three doses—one before each meal—and you will find that there will be no more belching or undigested food, no sour risings, no stomach trouble, gas or heart-burn, fulness or heavy feeling in the stomach, nausea, headaches, dizziness or griping. These will all go and besides, there will be no undigested food left over in the stomach to poison your breath with nauseating odors. All stomach disorders will disappear after taking a full bottle of Cooper's New Discovery. Dreier Drug Co., 526 Calhoun street, cor. Columbia, 1402 Calhoun street, cor. Brackenridge.

SHOP AND RAILROAD NEWS

OVER 3,000 AT BENEFIT BALL

Relief Union Host to Record Breaking Number of Dancers.

O. R. C. LADIES ALSO ENTERTAIN

Had Over 400 Guests at Ball in the Minuet Hall—Shop News.

The annual ball last night given by the Fort Wayne Electric Works' Employes' Benefit association in the fourth story of the big new factory building on Broadway was the greatest social event, in a numerical way at least, ever witnessed in Fort Wayne. The door keepers report taking up over 3,000 tickets and it was necessary to provide more room for the dancers by narrowing up the space allotted to the card players and the children. At one time during the evening 600 couples were dancing and during the entire evening every seat at the forty card tables was occupied.

The density of the crowd in the hall interferred somewhat with the stage program for the evening some of the musical numbers being omitted because of inability to hear and enjoy it by a vast portion of the gathering. Those numbers given, however, were greatly enjoyed and particularly the selections by the Oakland quartet. All of the dance numbers were given, however, and in each there was all the dancers the mammoth room could accommodate.

The ball was for the purpose of starting the emergency fund for the Benefit association and in this it was signally successful also. One of the men who was active in getting up the entertainment said the net receipts are over $600 and they may reach $700. About 2,500 tickets were sold in advance of the opening of the ball and 750 were sold at the door, making the total something over 3,000. The refreshment stands also did a big business, taking in over $100 during the evening.

The best of humor and good feeling prevailed throughout the entertainment and the guests complimented the ladies and gentlemen who had charge of the affair for the manner in which they performed their several duties. Particular praise was given Paul Nichter and Ben Krock for the service they rendered in the check room. At times they were literally buried beneath wraps, but they managed to get them disposed of to the satisfaction of the owners and there was no confusion nor error when the ball was over and the people called for their garments. W. P. Kindt, chairman of the arrangement committee; C. A. Kramer, the treasurer, and George Harkenrider, chairman of the ticket committee, were highly complimented on their work.

OVER 400 JOLLY GUESTS.

O. R. C. Auxiliary Dance Attractive Affair.

The annual ball of Kekionga division, No. 51, Ladies' Auxiliary to the Order of Railway Conductors, in Trier's hall last night was as enjoyable and profitable as any of those which preceded it. Over 400 people attended and nearly 300 participated in the grand march, which was led by Charles T. Matott and Mrs. W. A. Current. All the tables in the card room were occupied by players and interest in the games was increased by the thought that handsome prizes awaited the winners. The hall was prettily decorated for the occasion, this work being accomplished under the direction of Mrs. George Trier. The entertainment committee to whom much credit is due for the success of the ball was composed of Mrs. E. A. Bonter, Mrs. C. T. Matott, Mrs. L. F. Lombard and Mrs. W. H. Grout.

OLD SCENE TO BE REPRODUCED.

Conductor and Engineer of Thirty-five Years Ago to Make Run.

A scene of thirty-five years ago will be enacted on the Lake Shore between Cleveland and Conneaut some day this week when the "commy" with a grizzled, gray-whiskered engineer of 86 years at the throttle and a white-haired, big-moustached, happy-faced conductor of 75, smiling forth from the platform will resume trips between these cities. The engineer will be G. Hawley, Painesville, oldest Lake Shore throttle manipulator, and the conductor will be John F. Lane, of Conneaut, one of the oldest ticket punchers on the road. The train with the veteran crew, who ran together for twenty-four years, will mark the replacing of the Conneaut accommodation on the schedule after an absence of a number of years. The accommodation was first started in 1853, out of Conneaut, and at that time the train made numerous stops to pick up two and four-foot cord-wood for use in the firebox, coal being unknown as fuel for locomotives.

WABASH SERVICE RATING.

Supt. Sullivan Gives Merit and Demerit Marks.

Supt. J. C. Sullivan, of the Wabash, has just issued his merit and demerit statement of the men in the train service covering the month of March. Twenty-six employes were given credit marks for clear service for a period of six months, and credit marks were allowed as follows: Six engineers, seven conductors, one operator, one fireman and eight brakemen. Demerits were assessed against thirteen engineers, six firemen, seven conductors, sixteen brakemen, ten switchmen, two clerks, one agent and one operator. One operator was dismissed for profanity and insubordination and two engineers were suspended for ten days for lack of attention to work while out on the road.

INSPECTING SIGNALS.

G. A. Cellar, superintendent of telegraph of the Pennsylvania, and W. McC. Grafton, signal engineer, are out on the annual inspection of the telegraph and signal departments of the lines west of Pittsburg. They spent about twenty minutes in Fort Wayne yesterday afternoon, coming in on a special train at 2:30 o'clock from the east. They laid over night at Plymouth. The inspection train consists of a Pullman sleeper, a dining car, a coach and a baggage car. Among the party over the Western division are Supt. W. M. Wardrop, Division Operator H. B. Reynolds, Assistant Trainmaster Clarence Hamilton, Signal Supervisor C. L. Bartholome, Signal Inspector C. O. Ryberd and Signal Foreman William Frech.

TAKEN TO CHICAGO FOR BURIAL.

Joseph Despino, the Italian track walker killed on the Pennsylvania tracks at Wheeler, Ind., Tuesday morning, was delivered to his cousin and taken to Chicago, where interment will be made tomorrow. Coroner Lewis, of Valparaiso, who conducted the inquest, found that Despino was struck by an easthound train. His skull was fractured, right leg broken and body badly bruised. The dead man was 30 years old and unmarried. He has a brother residing in Italy, but no relatives in America except the cousin who has taken charge of his body.

ABSENTEES REPORT FOR WORK.

The absentee list of Pennsylvania engineers and firemen is smaller today than at any other time since the holidays. In fact there are only a half-dozen names on it. This morning the following, who had been off duty for various reasons and for various lengths of time, reported for work: Engineers W. N. Barden, John Parrish, D. Bolyard, J. D. Trimble, W. H. Gates, M. Laughlin, R. E. Schueller and H. Current and Firemen C. F. Eaton, J. E. Mason, George Smith, W. O. Garmon, A. J. Palmer, G. L. Sweeney, H. D. Hardendorf, C. C. Durnell, F. E. Sarver and H. O. Phillips.

GEORGE HAHN DEAD.

George Hahn, one of the best known of the young class of conductors on the Cleveland division of the Nickel Plate, was buried at Vermilion this afternoon. He died suddenly while seated at the dinner table at the home of his mother last Sunday, the result of an attack of heart failure. Conductor Hahn had a run between Bellevue and Conneaut and resided in the former city. He was quite well known to all of the Nickel Plate trainmen in this city.

RE-ELECTED OLD OFFICERS.

The annual meeting of the stockholders of S. F. Bowser & Company resulted in the re-election of all the old directors and officers. The latter are: S. F. Bowser, president; A. A. Bowser, first vice president; H. M. Bowser, second vice president; A. Z. Dolhamus, general manager; S. B. Bechtel, assistant general manager; C. A. Dunkelberg, treasurer; H. J. Grosvenor, secretary.

GRADING CONTRACT LET.

The Wabash has given the contract for grading the 180 miles of new double track work to the Walsh Construction Co., of Davenport, Iowa, and work is to be started at once. No report is made about the laying of steel on the several sections of double track work and it is supposed the company will care for that work itself.

WAGE DISTRIBUTION INCREASING.

The employes of the Bass Foundry and Machine works received their monthly wages today. The distribution of cash was slightly more than that of a month ago. In fact, each pay roll of the past six or eight months was slightly more than the one which preceded it, showing that business is getting better.

TAKEN VIOLENTLY ILL.

While engaged at his regular duties in the Fort Wayne Electric works this morning, John Miller, a packer, was taken suddenly and violently sick with pleurisy. A conveyance was called and the sick man sent to his home.

ERECTING STACK IN OHIO.

Robert Schellhammer and Bert Grabner, boilermakers at the Bass shops, are in Wellsville, O., erecting a steel smoke-stack over the power plant of the Pennsylvania company. The work will consume two weeks.

NOONDAY MEETINGS.

Rev. P. T. Potts was the speaker at the noonday meeting today at the Pennsylvania roundhouse; Rev. F. L. Taylor will speak at the machine shop tomorrow noon, his subject to be "The Strong Man, Sampson," and Mr. O. Q. Oviatt will address the meeting Friday noon at the East car shops.

COLONIST BUSINESS BETTER.

As the close of the spring colonist ticket sales season draws near the demand for tickets increases. All of the roads engaged in the business report good sales and increasing inquiries concerning rates and other information. The tickets will be taken out of the market next Monday.

INSTALLING NEW BOILERS.

The power plant of the Artificial Ice company on Wells street is being improved. The old boilers have been taken out and larger and better ones are being installed. When the installation is complete the plant will have a capacity of 300-horse power. The boilers were built at the Bass shops.

ENTERTAINMENT POSTPONED.

Loyal lodge, No. 85, Ladies Auxiliary to the B. R. T., which announced a pedro party and dance in the new brotherhood hall for tonight, has been compelled to indefinitely postpone it. It was impossible to complete the tables in time for the entertainment.

INDUSTRIAL NOTES.

E. F. Loney, of the Pennsylvania coppershop, has returned from a pleasure trip to Pittsburg.

C. L. Conklin, John Rupp, J. J. Denehy and Charles Paul, Pennsylvania shopmen, are sick and off duty.

C. W. Schultz, who was injured ten days ago, resumed work in the Pennsylvania copper shop this morning.

T. P. Wheelen, Nickel Plate passenger engineer, has recovered from injuries sustained a week ago and is at the throttle once more.

J. B. Hurley, general road foreman of engines of the Wabash, with headquarters in Springfield, Ill., was in the city today on business.

After working a year as a helper at the Pennsylvania blacksmith shop, J. C. Wait resigned this morning to take employment elsewhere.

Among the improvements contemplated the coming summer by the Grand Rapids and Indiana road are the construction of more sidings at Winchester, Ind.

Isaac Hoffman, who was sick two months, and O. C. Fredericks, who was hurt ten days ago, have returned to duty in the Pennsylvania shops. Until he is stronger, Mr. Hoffman will work in the car shops instead of the blacksmith shop.

Captain Stoll, of the Pennsylvania police force, has been advised of the disposal of the cases against Joe Blaka and Charles Smith, the two lads from South Kukuana, Wis., who were arrested at Valparaiso for climbing on trains. Blaka, who is nineteen years old, was sent to jail and Smith, who is only sixteen, was turned over to his brother-in-law and taken back to Wisconsin.

Catarrh Cannot Be Cured

with LOCAL APPLICATIONS, as they cannot reach the seat of the disease. Catarrh is a blood or constitutional disease, and in order to cure it you must take internal remedies. Hall's Catarrh Cure is taken internally, and acts directly upon the blood and mucous surfaces. Hall's Catarrh Cure is not a quack medicine. It was prescribed by one of the best physicians in this country for years and is a regular prescription. It is composed of the best tonics known, combined with the best blood purifiers, acting directly on the mucous surfaces. The perfect combination of the two ingredients is what produces such wonderful results in curing catarrh. Send for testimonials, free.

F. J. CHENEY & CO., Props., Toledo, O.

Sold by Druggists, price 75c.
Take Hall's Family Pills for constipation.

THOROUGHLY CLEAN AND PERFECTLY SANITARY.

That is the way your washing comes back to you when done by The Troy Laundry Soft Water Method. Phone 160.

MAKE IT A POINT $5 to $100

to see us when you find you need a few dollars for SPRING EXPENSES.

WE MAKE LOANS on furniture, pianos, etc., and also to Salaried Employes on their OWN NOTE. Low rates, long time, small payments and BIG REBATES.

We positively GUARANTEE to save you $5 to $10 on every loan, REGARDLESS of the SIZE.

PRIVATE. CONFIDENTIAL.

MECHANICS LOAN CO.

119½ CALHOUN ST.
Over Dehm Millinery Shop.
Home Phone 817.

Another Eliza Crossing the Ice

... Clothing House.

News Item: Champ Clark is making a strong bid for democratic delegates all over the country and is using his "Houn' Song" slogan with some effect.

We've broken the ice here this season in our bid for the spring fashion trade in men's apparel, and you bet no one is "Kickin' Our Houn' Around." We are taking pretty good care of ourselves and our patrons, too, with the best of styles and values.

Lehman's Clothing House

Bryan's Lecture

To the Editor of The Sentinel:

I wish that every democrat in Allen county, yes, every person, could have heard William Jennings Bryan, on Monday evening. It would have undoubtedly inspired every person to make a more earnest contest, for purer and more aggressive politics and more righteous living than we have been accustomed to.

He said that every person was a reformer, except two classes; First, those who did not have the intelligence that enabled them to be, and he knew that none of that class either lived in Fort Wayne, or were at his lecture; and second, those who are reaping a pecuniary profit from their pandering to the vices, passions and prejudices of mankind. That he hoped we had few of them in Fort Wayne, but if we did he knew there were none of them there.

He divided his lecture into three parts and proved by many apt illustrations, that the world was advancing rapidly and making great strides: First, in intelligence; second in morals, and third, in capacity and desire to more justly and righteously govern themselves. To condense, while almost literally repeating what he said at the close of his wonderful address, he said, "Oh, that I might burn it into the hearts of every one who hears me, as well as into my own. I would have all mankind realize that human liberty and happiness are only to be gained through right living and continued effort on the part of every one. The enactment of legislation supported by public opinion zealously exerted is the only thing that will advance the weal and reduce the woe of all the people."

As a most pointed illustration of the advancement of the desire and ability of democracy, he called attention to the election of United States senators by the people, primary election laws, and the corrupt practice acts such as we have in our state.

If the people of this county would heed what he said there would be a full vote at the primary on the 12th, and each citizen would vote for the most worthy, best qualified man for the several positions that are to be passed upon.

It was agreed among the candidates at the beginning of the campaign at the request of the county central committee that while every voter should be invited to come to the polls they should come or stay away and vote as they pleased as they realized their duty to themselves and to their country. That no candidate should have any conveyance or worker at the polls.

I am told that certain of the candidates, because of either undue anxiety to win or some other motive, will disregard to a greater or less extent this understanding.

If the democrats of the county feel as William Jennings Bryan talked they will show by votes of disapproval this departure from better government.

Yours respectfully,
T. E. ELLISON.

His One Item of Waste.

Senator Dixon, of Montana, says that he saved a soldier a walk to Fort Myer the other night, and, incidentally, learned a new lesson in economy. "Very evidently the soldier had been celebrating pay day, for he was good-naturedly intoxicated as well as 'broke.' Not having his fare when the conductor called for it, I granted his request for the accommodating nickel. Then I asked him what he had done with his $16.50. He answered frankly enough: 'Ten dollars went for a champagne supper with the boys—and I bought drinks with five.' I asked him what he had done with the other $1.50. After a moment's thought he hesitatingly answered: 'Well, I guess I just spent it foolishly.'"

On the Job.

Representative Hamilton of West Virginia paid a tribute to Republican Leader Mann that is a gem in its way.

"The gentleman from Illinois," said Mr. Hamilton, "only eats on Sundays and never sleeps at all. If he had been a marshal under Napoleon at Waterloo the battle might have resulted differently, because he would have discovered the absence of Grouchy at the proper time and suggested the absence of a quorum. And, if necessary, he would have halted the hosts of Wellington by a well-interposed demand for the yeas and nays."

AVOID THE UNRIPE BANANA

Not a Proper Article of Food While It Is of the Familiar Yellow Green Color.

Inasmuch as bananas are commonly eaten uncooked, it is obvious that more or less raw starch will be ingested if the fruit is not ripe, i. e., the skin has not begun to shrivel and darken. Raw starch may be singularly irritating to the alimentary tract of man and is at best poorly utilized, whether it be ingested in the form of uncooked potatoes, chestnuts, bananas or other native starchy foods. No one would advise the use of uncooked potatoes; yet many people eschew a thoroughly ripe banana in the belief that this wholesome fruit is "rotten" when the skin becomes darkened, whereas they eagerly eat the yellow-green starch-bearing fruit at a stage of incomplete ripeness. "Green" bananas, like "green" apples, are unwholesome so long as the starch has not been adequately converted into sugars in the ripening processes. But the delicious and innocuous ripe banana should not be made to suffer in its dietetic reputation because of the ignorance of the consumer. Here is a chance for popular education, says the Journal of the American Medical Association.

Experience shows that the thoroughly ripe banana (or the less ripe fruit, after cooking) is undeserving of the unfavorable reputation which it has won in certain quarters. It forms a useful addition to the dietary, richer in nutrients and far more delicious than some of its more expensive com-

GASTRONOMIC THOUGHT

Mrs. Newwed—I wish we had something antique in the house.

Mr. Newwed—So do I. Old-fashioned pumpkin pies, for instance.

See Our Window Display of

Spring Suits

All the new shades in Greys and Blue Greys

$18 and $20 Values

$15.00

Rose-Strasburg Co.

BLIND MAN'S SIGHT RESTORED

Piece of Cornea From Dead Animal, Transplanted, Is Hailed as Triumph of Surgery.

The French Academy of Sciences announces the success of an operation on a blind man, performed seven months ago and watched carefully ever since.

A workman had an eye burned by quicklime, so that the cornea had become opaque. It has long been the dream of scientists to transplant the cornea from animals to man, but so far this has been tried without success.

This transparent cornea is one of the most delicate parts of the human organism. Very soon after death, or after the removal of the eye from a living person, for that matter, it becomes opaque and begins to break up.

But M. Magitot has found a way to preserve its transparency. In the case in question it had been kept a week before a piece of it was fitted into the depression made by removing a quarter-inch square section of the cornea of the blind man's eye.

Now, after seven months' observation by the surgeon, the eye is pronounced well, and he can see with it—dimly, it is true, but still he sees.

Venetian Palace Where Wagner Died.

Apropos of the return from her chateau in Styria of the Duchesse della Grazia to her palace in Venice, a Paris contemporary gives an interesting account of Vendramin, which is not only one of the most beautiful residences on the canal, but it is closely associated with the history of the city of the doges.

It was built in 1441. German princes occupied it at first. Then it passed into the possession of the duke of Mantua, who purchased it for 50,000 ducats of gold. It was the scene of great social events under the Archduke Charles Ferdinand of Austria and his wife, Anne de Medicis, in 1652, and through them the palace has come into the possession of the present owners through marriage. It was here that Richard Wagner died in 1883. The desk at which he wrote "Tristan und Isolde" is carefully preserved. Some years ago a plaque was affixed to the palace showing its connection with the great composer.

1,000 FREE SAMPLES at Acme Quality Paint Store next Saturday. Main and Clinton Sts

Sentinel Want Ads. Pay.

As you can see
The sack's empty—
There's not one left—
Not one Queen Bee.

These crackers are delicate, dainty, and delightful.

They are simple and pure—a perfect food.

Queen Bee Wafers

Have a taste all of their own—a true cracker flavor. It's not an artificial taste, either—just the result of wholesome grains properly handled by experts.

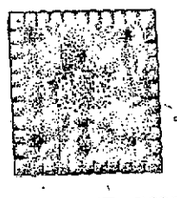

CRAIG BISCUIT COMPANY,
Fort Wayne, Ind.

SEE A TOURIST

GO-CART DEMONSTRATED AT THE

INDIANA FURNITURE COMPANY

YOU WILL THEN HAVE NO OTHER.

$10 $25 $50 $75

LOANS To People Owning FURNITURE, PIANOS or SALARIED EMPLOYES.

At rates honest people can pay and without the usual red tape and delays practiced by regular loan companies. Strictly private.

Our methods are clean, up-to-date, and we give you a "square deal."

Our easy payment plan is especially designed with the object of making it possible to repay the loan weekly or monthly without missing it.

Your credit once established here is as good as a bank account in time of need.

Guarantee Loan Co.

ROOM 403 BASS BLOCK.
811 Calhoun Street. Phone, 3246.
Between Berry and Wayne.
Take Elevator to Fourth Floor.
Office Hours—8 a. m. to 6 p. m.
Saturdays, Till 8:30 p. m.

COAL AND WOOD.

—Best Grades of Coal—
COKE, CHARCOAL, WOOD AND KINDLING AT
Fort Wayne Coal Co.
Phones 1482 and 1905.
WEIGHTS GUARANTEED.

For best quality Anthracite and Domestic Coal at Lowest Prices. Call
OLDS COAL CO.
Home Phone 6034. Bell, 261.

City Coal and Supply Co.
H. C. HEINE, Manager.
Anthracite Coal, all sizes.
Yards, Nickel Plate and Lafayette.
Phone 3022.

Wm. Kaough Coal Co.
COAL, COKE, WOOD, ETC.
Yards at Lake Shore Tracks, West of Wells St.
—Phone 502—

THE DUNN COAL CO.
High Grade Coal, Coke and Charcoal.
Main Office and Yards, 302 Harrison Street. Phone 1461.
South Side Yards, 1308 Hayden St. Phone 992.

HARD AND SOFT COAL
Orders Filled Promptly. All Grades
Both Phones 135
GEO. H. KRUDOP

PHYSICIANS

Dr. W. T. Ferguson,
SPECIALTY—Diseases of Women and Diseases of the Kidneys.
222 West Wayne Street

DR. MARY WHERY
PHYSICIAN AND SURGEON.
Office and Residence—404 Berry St. East.
SPECIALTY—Diseases of Women.
Telephone 478. Hours—9 a. m. to 3:30 p. m., and 7 to 9 p. m.

Removal Notice!
Dr. J. Milton Rosenthal has removed his dental office from Flick Bldg., to Peoples Trust Bldg. Rooms 506-7-8.
Telephone 1387.

DR. JNO. J. OGLE
Office 112 West Wayne St. Hours—9 to 12, 1 to 4, 7 to 8. Sundays by appointment.
Chronic Diseases a Specialty.
Stomach, Liver, Bowels and Rectum given special attention.
Office Phone 3351. Res. Phone 6798.

DR. DANCER
Has Removed His Office
—To—
209 WEST BERRY ST.
Above Flick's Florist Shop.
Telephone 508.

BLUE SERGE SUITS, $15.00 TO $35.00
—AT—
SHIELDS

Allen County Abstract Co.
John C. Heller, Pres.
P. A. Thompson, Secy.
725 Court St.
Abstracts prepared on all property in Allen County.

Dr. Johnston
OSTEOPATH
4th FLOOR SHOAFF BUILDING. TAKE ELEVATOR.
Graduate of Kirksville, Mo.
Diseases and Deformities Treated.
EXAMINATION FREE.
Phone—Office, 1520; Residence, 6534

WM. PAPE & SONS,
Fine Wall Paper, Room Moulding, Paints, Oils, Brushes, Window Shades. Estimates will be cheerfully given.
227 E. WAYNE ST.
Phone 455.

A. HATTERSLEY & SONS.
PLUMBERS. STEAM AND GAS FITTERS
ELECTRIC WIRING OF ALL KINDS
208-212 E. MAIN ST. Fort Wayne

Do not believe in cleanliness? Then for goodness sake let us do your cleaning and pressing in our modern, sanitary plant. Regis Dry Cleaning Co., 1205 Calhoun street. Phone 2193 for our wagon. Prompt auto delivery.

SENTINEL WANT ADS ALWAYS GET RESULTS

WEIGHT OF TRAIN CAUSE OF WRECKS

Expert Says Wheel Pressure Places Passengers in Peril.

LIMIT IS REACHED

Washington, D. C., Apr. 11.—An epidemic of railroad wrecks due to broken rails is predicted by James E. Howard, rail expert of the bureau of standards. American railroads may be forced to reduce the speed or weight of trains in order to prevent an increase of the appalling record of accidents, according to Mr. Howard, who has been conducting investigations of the cause of accidents.

It is expected that this decision will be confirmed by experiments being made at the bureau of standards on the rail that broke under the Twentieth Century Limited March 14, when the express was making sixty miles an hour and threw the cars over an embankment into the Hudson river.

Wreck Epidemic Possible.

"From the number of fractures which are appearing within a limited territory the posibility of an epidemic of wrecks is not altogether a remote one," Mr. Howard says "There must be a limit in the combination of hard steel rails and high wheel pressures beyond which it is unsafe to go. Recent evidence indicates the approach to that limit in current railroad practice, if it has not been passed."

Failure to observe this limit is held by Mr. Howard to be the cause of the wreck on the Lehigh Valley railroad last August, in which twenty-nine persons were killed. Mr. Howard says in his report to the inter-state commerce commission:

"It is believed that present evidence points to the inference that the primary cause of the Manchester wreck was the formation and development of transverse fissures and longitudinal seams in the head of this rail, aided by the defective metal of the web.

Wheel Pressure Main Cause.

"The formation and development of the internal fissures is due to the use of a hard steel and subjecting it to high wheel pressures, wheel pressures which are excessive from a metallurgical point of view, thereby causing the development and introduction of internal strains, together with the wheel loads, caused their extension to a dangerous degree.

"Recent occurrences suggest the thought that current railroad practice in the use of hard steel rails and high wheel pressures has reached the limit of endurance of the metal of the roadway.

"If this explanation is correct, then the remedy does not consist in increasing the weight of the rail but in diminishing the intensity of the wheel pressures and lowering the direct compressive and the bending stresses."

Belnap Tells Wreck Causes.

H. W. Belnap, chief inspector of safety appliances for the interstate commerce commission, says these "high wheel pressures" are caused by several factors, among which are speed and the weight of cars and train. It may be necessary, Mr. Belnap asserts, to reduce one or more of these factors to prevent an increase or possible epidemic of wrecks.

American railroads, in order to minimize cost of operation, employ individual cars and trains of far greater size and weight than those used on British and continental roads, and are steadily increasing the size, weight, and speed of trains.

The accident records of the interstate commerce commission show that in the last ten years the accidents due to broken rails have increased from 78 in 1902 to 249 in 1911.

WALKS FORTY-TWO MILES.

Denver, April 11.—Hard luck was the keynot of a story told to E. K. Whitehead, secretary of the State Bureau of Child and Animal Protection, by Erwin H. Sargent, a homesteader, located on 320 acres of land in Arapahoe county, nine miles south of Deer Trail. Sargent came to the office of the bureau to report that he was unable to feed his team of horses and wanted to ask that he not be prosecuted for his failure in the event that complaint was made against him.

Sargent has a wife and four children. The wife is in Denver, quite ill. Last year the crops at his place were an utter failure.

"I didn't have railway fare, and I walked all the way to Denver," said the farmer, "and its a distance of forty-two miles. So I'm a little bit tired, but I'll have to walk back.

"I have a pretty good place but because of the failure of the crops I have gone 'way behind. I am ready to prove up as I have been on the place since December 24, 1906. It is all fenced in and I have a five-room house, a stable, well and a cistern.

"I have enough feed for my horses to last for a few days, and then I don't know what I will do. I need the horses so I can put in the next crop."

WILLIAM C. SCHWIER
Candidate for
County Commissioner
THIRD DISTRICT
MY PLEDGE:
Honest Public Service.
Self-Government by the People.
An Economical and Progressive Administration.
This, with an iron-clad resolution to give every tax payer a square deal, I know will bring success.
Will appreciate your kind support and vote, at the Democratic Primary,
FRIDAY, APRIL 12.

For rheumatism you will find nothing better than Chamberlain's Liniment. Try it and see how quickly it gives relief. For sale by all dealers.

CAN'T FIND PRISONER.

Officers have been unable to locate J. P. Morgan, or rather a fellow who was serving a jail term under that name, and who escaped yesterday afternoon. He was a trusty and took advantage of an opportunity to skip while he was out helping with the voting machines.

SAVE WOMEN AND CHILDREN FIRST

Fears for Safety of Men Marooned on Roofs by Floods.

ALARM IS STILL FELT

Memphis, Tenn., April 10. Flood conditions in the Lower Mississippi are still alarming. The work of rescuing hundreds of persons marooned in the Arkansas lowlands as a result of the break in the levee at Golden Lake yesterday and the task of strengthening the levees in preparing to resist the crest of the flood in Mississippi and Louisiana continued this morning.

Greenville, Miss., is now the conspicuous point in the impressive flood picture. For three days the torrent of the river has threatened to break through dikes guarding that city, which is in the center of the world's richest cotton country. Last night it was felt the crisis had come and when the thousands of bags of sand that had been thrown into the flood's maw by state convicts and battalions of plantation workers held off the current, a murmur of relief went up from the delta.

Many river cities and towns are beginning to feel the effect of the flood on business, merchants receiving inquiries as to the amount of damage done their stock and the advisability of shipping goods into the flooded area. In those cities which escaped these inquiries have brought forth strenuous protests against exaggerated reports of the damage. New Orleans protested against such reports and Paducah, Ky., citizens held an indignation meeting. Both cities say no damage has been done in their vicinity and that there is no likelihood of any.

Scores of women and children rescued by boats from points in Crittenden county, Ark., since yesterday's break in the Golden Lake levee have swelled the number of refugees at the town of Kate to 400. Grave fears are entertained for 200 men marooned in trees and on roofs from which the weaker have been taken and desperate efforts are being made to reach them all before the water overwhelms them.

NEW BREAK REPORTED.

Baton Rouge, La., April 10.—A report reached here at noon today stating that the levee on the Athifalya river a few miles below Melville, on the west side of the river, gave way this morning endangering a large area of Avoyelles and St. Landry parishes, including the town of Krotz Springs.

You will look a good while before you find a better medicine for coughs and colds than Chamberlain's Cough Remedy. It not only gives relief—it cures. Try it when you have a cough or cold, and you are certain to be pleased with the prompt cure which it will effect. For sale by all dealers.

THE COURTS.

Took Change of Venue.

A change of venue was asked for and granted today in the case appealed from the city court in which the Leikauf Packing company was fined for its failure to take out a retail license.

The case was set for hearing in the circuit court today and at the last minute Attorney E. V. Emrick filed an affidavit in which one of the partners of the concern alleged that his company cannot obtain a fair trial in Allen county. The case was sent to DeKalb county and will be prosecuted in order to make a test case.

Divorce Was Granted.

In the suit of Mary Schneider against Maurice Schneider a divorce was granted in the superior court. The wife was given the custody of their child.

TODAY IN CONGRESS.

Washington, April 10.—The day in congress:

Senate.

In session at 2 p. m.

Prof. Johnson, special commissioner on Panama canal tolls, told canal committee the great waterway should support itself without unnecessary high tolls.

House.

Met at noon.

Good roads representatives advocated creation of committee to investigate the building of post roads with federal aid.

Cotton interests argued before agricultural committee for the necessity for dealing in futures to protect the cotton market.

TOOK LOT OF THINGS.

Engaged a Room and Promised to Come Back, But Didn't Do It.

A fellow whom police would like to get hold of took $25, a watch, a chain and a suit case from the residence of Jennie Limler, 1716 Koeb street.

He was looking for a furnished room and engaged one and left, saying he would return later in the day. While nobody was looking he picked up a purse containing $25, a watch and chain and a suit case.

WANTED AN APPROPRIATION.

Chief of Police Abbott wants a fund of $200 to feed prisoners at the city prison. He says that they are kept there frequently for eighteen hours without a meal. Heretofore the county has been paying for feeding them on Sundays, but will discontinue this. He presented an ordinance to the board of safety last night and it will be sent to the city council at its next meeting.

MISSIONARY MEETING.

The subject for the missionary meeting this evening at the Third Presbyterian church will be "India." There will be several five minute talks on different phases of the subject and a song by Miss Lucile Hinton.

Ladies' Special Thursday night, Minuet, Mulqueen's. 10-3t

WANTED—Girls to strip tobacco. Al Hazzard, 209 E. Main St. 4-8-tf

DIES AFTER TWO MONTHS ILLNESS

Mrs. Emma Krauhs Yields to an Attack of Diabetes.

OTHER DEATHS TODAY

Mrs. Emma Krauhs, wife of John Krauhs, a well known barber, died at 11:45 o'clock at the family residence, 525 High street, from diabetes, from which she had suffered for the past two months. She was aged 47 years, 9 months and 25 days.

Mrs. Krauhs was born June 16, 1864, at Churubusco. She was a woman of excellent character and enjoyed a wide circle of friends. She was a memeber of Ben Hur court No. 15. Surviving she leaves the husband and one daughter, Mrs. Anna Snyder, of this city; one sister Mrs. Andrew Fisher, of Fort Wayne, and two brothers William Jones, of Columbia City and Oscar Jones of Fort Wayne.

Funeral services Saturday afternoon at 2 o'clock from the residence, Rev. T. M. Hill officiating. Interment at Lindenwood.

PETER.

Simion Peter, age 24 years, died at 7:30 o'clock Tuesday evening at 119 Grady street from lobar pneumonia. The young man came here three weeks ago from Muncie to work in the Fort Wayne Rolling mills. He was unable to work after reaching this city. He is survived by his mother, two brothers and a sister in Roumania, and one brother and a sister who reside in Fort Wayne.

FUNERAL NOTICES.

Zepp.—Funeral services for Frederick Zepp Thursday afternoon at 2 o'clock from the residence of Frederick Paul, 623 Archer avenue. Interment at Lindenwood.

TAFT IS GIVEN AN ENDORSEMENT

(Continued from Page One.)

statements made here and to the platform.

Prendergast in Protest.

"I am going to vote against the platform, believing that certain provisions are not agreeable to the majority of our party and I am not in favor of the renomination of President Taft," declared Mr. Prendergast. There was applause amid cries of disent, to which the speaker answered by saying: "Illinois is all right, too."

Mr. Prendergast protested against the allegation that those who favored certain progressive policies were socialists.

"Socialism had only made headway in this country when the two great parties had been unresponsive to great economic needs," said the speaker. "I protest against the idea of that man who for half of 15 years presided over the destinies of this nation being characterized as a 'patent medicine man' said Mr. Prendergast. The speaker defended the initiative, referendum and recall, citing their adoption in western states and declaring that they had had the effect of strengthening representative government.

"Senator Root has told you not to engraft the recall in our judicial system, as it would make cowards of the judges but you can't make a coward out of a man unless he is a coward."

Mr. Prendergast said that the preferential primaries caused him to believe that President Taft could not be elected. The platform was adopted by a viva voice vote and the convention adjourned sine die.

MAY GET THEM ALL.

Roosevelt Chances Are Looking Up in Maine.

Bangor, Maine, April 10.—Although the state and district conventions this afternoon to elect ten delegates to the republican national convention in Chicago, was expected to be the most hotly contested political gatherings in years, indications this forenoon were that harmony would prevail as the result of all night conference between the Taft and Roosevelt factions.

The Roosevelt leaders claimed, and the Taft managers partly conceded, sufficient strength to elect the four delegates at large in the state convention, and two delegates in each of the Second and Fourth district conventions. Both sides claimed the Third district. Should the Roosevelt forces elect the two delegates in this district they would have twelve delegates—Maine's full quota, at the national convention, the First district having already decided for Roosevelt. The news that Colonel Roosevelt won by a large majority in Illinois yesterday, was believed to have considerably strengthened his support here.

PENNSY SHOP EXCURSION.

Event Will Be Held Monday, July 22, at Rome City.

J. H. Hobrock, president of the Pennsylvania Excursion association, was advised by the higher officials of the road this morning that the outing would be given Monday, July 22, this year. It will be to Rome City, in accordance with the wishes of the majority of the shopmen, who took a vote upon the matter several weeks ago.

CHARGED WITH DEFALCATION.

Stamford, Conn., April 10.—Major H. M. Holly, bookkeeper of the Stamford Savings bank, has been arrested charged with defalcation of the bank's funds to an amount between $10,000 and $15,000.

"My little son had a very severe cold. I was recommended to try Chamberlain's Cough Remedy, and before a small bottle was finished he was as well as ever," writes Mrs. H. Silks, 29 Dowling street, Sydney, Australia. This remedy is for sale by all dealers.

"From Sumter to Appomattox" tonight, Odeon hall. 9-2t.

Shamrock Dance, Friday night, April 12, at Tanner's. Admission 25 cents. 8-5t

The Bright Spring Sunshine

Besides bringing the revival of the beauties of nature, brings also the rejuvenating of the home, housecleaning time with its troubles and worries. You will soon have the Carpets, Rugs and Draperies out on the line or off to the cleaners. You will probably find some of them a little more worn than you expected, so come to this store and let us furnish you with new ones.

Here Are Some Values That Ought to Tempt You

Carpets

The newest designs and colorings in Tapestry, Body Brussels, Velvet, Wiltons and Axminsters.

Wool Ingrains at very low prices.
75c Grade, 65c a yard.
65c Grade, 50c a yard.
50c Grade, 40c a yard.

Axminster Carpets, the $1.25 quality, this week only, made, laid and lined, for .....95c a yard

Lace Curtains

A chance to buy and save if you need Curtains. We have some broken lots of one and two pairs which we offer at half price. Short lengths in drapery materials to close out at cost.

Upholstery Goods

For interior furnishing of all kinds come in and let us show you the pretty effects that can be made with the new Colonial draperies, Arbecca and Odessa cloths.

Rugs

Some very attractive designs at very attractive prices.

Tapestry Brussels Rugs, size 9x12 feet; $13.50 values.....$11.25
Tapestry Brussels Rugs, size 9x12 feet; $15.00 values.....$12.50
Seamless Tapestry Rugs, size 9x12 feet; $17.50 values.....$15.00
Velvet Rugs, size 9x12 feet; $20.00 values $15.75
Afton Scotch Art Rugs, size 9x12 feet $15.75

Wilton Rugs in all sizes, in beautiful designs and color effects.

Grass Rugs for porches, dining and sleeping rooms.....$1.50 to $10.00

Draperies

Curtain Nets,
Swisses,
Madras,
Voiles,
Etamines,
Cretonnes,
Scrims,
Silkolines,
Printed Swisses, Etc.

Hundreds of beautiful effects to choose from at prices ranging from 10c to $1.75 a yard.

THE RURODE DRY GOODS CO.

COMING BACK TO FIGHT CHARGES

Broken Beach, Indicted for Attack on Wife, is Now in Paris.

BLAMES DETECTIVES

Paris, April 10.—Frederick O. Beach, the Wall street broker, against whom a warrant charging him with assault and battery with intent to kill his wife, has been issued in Aiken, S. C., arrived here this morning from London with his wife, Mrs. Camilla Beach. They went immediately to the residence of W. K. Vanderbilt, in the Rue Lereux, where they are to stay as guests. Mr. Beach declined to make any statement.

Before leaving London for Paris, Frederick O. Beach told some friends: "The only basis for the charge against me is my bloody clothing which was the result of carrying my wife to our house after seeing her negro assailant running away. I brought my wife to Europe to recuperate from her wounds."

On receiving a long cable message from New York Mr. Beach declared he would sail on April 13 to face the charges in America. He told a friend that it was evident the detectives were unable to locate the negro and had determined to try to earn the large reward by fastening the crime upon him.

WHY HE WAS LATE.

"What made you so late?"

"I met Smithson."

"Well, that is no reason why you should be an hour late getting home to supper."

"I know, but I asked him how he was feeling, and he insisted on telling me about his stomach trouble."

"Did you tell him to take Chamberlain's Tablets?"

"Sure, that is what he needs." Sold by all dealers.

MARRIAGE LICENSES.

Percy W. Bigelow, 22, ironworker, and Emma Puff, 19.

George W. Kimball, 21, druggist, and Ethel F. Orr, 21.

Miles F. Porter, jr., 25, physician, and Hester Ellen Bash, 27.

Roy W. Jornod, 22, inspector, and Colette V. Sorg, 22.

CITY BREVITIES.

H. Pepinga, a native of New Zealand, who has just finished a six years' course at Concordia Lutheran seminary, at Springfield, Ill., is the guest of Mr. Charles Krudop, of 1351 High street. Mr. Harting, of the St. Louis seminary, who is also from New Zealand, is visiting here.

The chemical from No. 3 engine house was called to Calhoun and Jefferson streets at noon today when a bag of paper in one of the Salvation Army wagons caught fire. The driver threw the bag from the wagon and left the flaming debris in the street. The blaze was quenched in a few minutes.

Civil service examinations for positions as farmer, pharmacist and bookkeeper are being taken by three applicants today at the local federal building. Fred Gallmeier is conducting the examination.

Frank Freiburger has purchased a cottage at Rome City, on Sylvan cove shore, and plans to spend considerable of his time there this summer.

Local shriners have just received the handsome Nickel Plate itinerary issued in announcement of the Mizpah Temple special which will be operated by the company to carry Shriners to the imperial council meeting at Los Angeles. The books are handsomely illustrated and give account of principal points of interest along the route.

T. H. Nellesen, treasurer of the Poultry Fanciers' association of Allen county, has sent several hundred eggs to Portland, Ore.

There will be an entertainment on Wednesday, April 17, given by the Turners' society and of the so-society of the United Singers. The Turners will give a gymnastic entertainment and the other society will sing. The sale of seats opens on Saturday morning.

TRUST COMPANIES TO MERGE.

Two Big Indianapolis Concerns Will Consolidate.

Indianapolis, April 10.—Following negotiations which have been under way for several weeks, it was announced yesterday that the German-American Trust company and the Marion Trust company, two of the biggest institutions of their kind in Indiana, are to merge June 20 of this year and are thereafter to be known as the Fletcher Trust company.

The combined assets of the two institutions when merged will be in excess of $10,000,000 and, with a capital of $1,500,000, it will be the strongest trust company in the state of Indiana and one of the strongest institutions in the central west.

Don't be surprised if you have an attack of rheumatism this spring. Just rub the affected parts freely with Chamberlain's Liniment and it will soon disappear. Sold by all dealers.

Rugs and Rugs at The Pape Furniture Co. 3-27-eod-10t.

Souvenir Lamp, Stick Pin or Watch Charm given with every ticket at General Electric Lamp Club dance, Minuet hall, Wednesday, April 10. 9-2t

An electric light company in New York city was recently kept very busy in thawing out frozen water pipes by electricity, using as many as five trucks equipped with the special apparatus required for the thawing work. The average time for the current to do its work was about thirty minutes.

Vacuum Cleaners for rent. Minuet Electric shop. April 2-4-5-8-10

NOTICE, B. P. O. E.

A dance will be given on Wednesday evening, April 10th, at the Elks' temple for Elks only. House committee. 9-2t.

The Jungfrau railway on its completion will be the highest in Europe. The final station will be two thousand feet above the present end of the line, and from the station, which will be cut out of the solid rock, an elevator will carry passengers 240 feet to the summit of the Jungfrau, which stands at an elevation of 13,609 feet.

SPECIAL DISPLAY
Opening day Acme Quality Paint Store, Saturday. Samples free. Souvenirs for the ladies. Acme Quality Paint Store, Main and Clinton Sts.

Bash Fertilizer and Chemical Co. are now offering a portion of their seven per cent cumulative preferred stock. This stock affords an opportunity for a safe and profitable investment in an established and rapidly growing business Full information on request Apl. 10 May 1

Frankfort, Ind.: Mrs. Minnie Moody, 300 W. Green St.
Writes us: "I wish to recommend Foley's Honey and Tar Compound. It is the only thing I ever found that would relieve my little girl of a bad cough."

Fountaintown, Ind.: Mr. John M. Schenck says: "I was troubled with asthma and was so bad I could not sleep nights. I took everything I heard of for asthma but got no relief until I took Foley's Honey and Tar Compound. That helped me from the first dose and in a short time I was entirely cured. It is now 18 months ago, and I have had no return symptoms of the disease."

FOLEY'S HONEY AND TAR COMPOUND
Breaks up a Cold—stops a Cough.
Does it quickly
Does it thoroughly
Does not rack the system and upset the stomach with harsh drugs
Conveys the cold from the system,
Stops the cough and heals the lungs
Just as safe for children as for grown persons.
The Genuine is in a Yellow Package. Take no substitute
DREIER DRUG CO.

TOOLS FOR MECHANICS
Drills, Braces, Hand Saws, Planes.

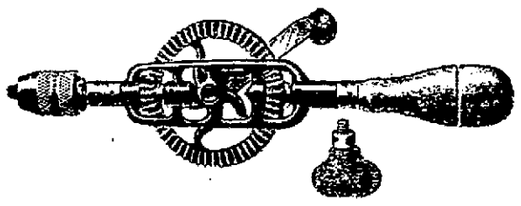

See our window display of Tools.
THE H. PFEIFFER & SON CO.
107-109 E. Columbia St.

FILE ACTION TO HALT A MERGER

Effort in Court to Stop Blending of Traction Interests.

WANT AN INJUNCTION

Indianapolis, Ind., April 10.—Alexander W. Thompson and George J. Marott have filed suit in the circuit court asking that a receiver be appointed for the Indiana Union Traction company and the Union Traction company of Indiana, and also asking an accounting by the board of directors, and an injunction to prevent the proposed mergers of the two companies.

The complaint, sworn to by Thompson, charges Randall Morgan, of Philadelphia; George F. McCulloch, Muncie, Ind.; J. Levering Jones, of Philadelphia, and others associated with them, with misrepresenting the conditions of the two companies; of manipulating the affairs so they will make personal profits and also with mismanagement.

The value of the property, according to the plaintiffs is about $3,000,000 cash. The defendants to the suit are the Indiana Union Traction company, the Union Traction company of Indiana, Randall Morgan, Arthur W. Brady, Anderson, Ind.; Phillip Matter, Marion, Ind.; James A. VanOsdel, Anderson, Ind.; George F. McCulloch, Muncie, Ind.; William C. Sampson and [illegible] A. Nichols, Anderson, Ind.; J. Levering Jones, Philadelphia, Pa.; W. Kelsey Schoepf, Cincinnati, Ohio; Marshall S. Morgan, Philadelphia, Pa., and Harold Hibben, Indianapolis.

The complaint sets out in detail the various alleged manipulations of the affairs, stock and bonds of the Indiana Northern Traction company, the Muncie, Hartford and Fort Wayne Traction company, the Muncie and Union City Traction company, the Union Traction company of Indiana and the Indiana Union Traction company.

The receiver is asked to be appointed to take charge of the Union Traction and Indiana Union Traction properties and head them until a proper reorganization of the companies can be perfected and the interests of the stockholders properly protected.

If the receiver is not appointed and the defendants restrained from following plans the plaintiffs allege they believe have been laid the affairs of the two companies controlled by the individual defendants will suffer, it is declared. The stockholders, especially of the common stock, the plaintiffs aver, will suffer the most.

If the consolidation is allowed, the plaintiffs aver, it will enhance the value of the bonds of the Indiana Union Traction company, the bonds and preferred stock of the Muncie, Hartford and Fort Wayne Traction company, the bonds of the Indiana Northern Traction company and the bonds of the Muncie and Union City Traction company, all of which amount to $2,892,000 and raise the value of the $3,750,000 of the Indiana Union Traction bonds not yet sold. The merger will place the securities aggregating $6,642,000 ahead of the common stock of the Union Traction company of Indiana, the plaintiffs believe.

The return day on the complaint is April 23, two days before the date of the meeting at which the merger is to be considered.

Protect Yourself!

AT FOUNTAINS, HOTELS, OR ELSEWHERE

Get the Original and Genuine

HORLICK'S MALTED MILK

"Others are Imitations"

The Food Drink for All Ages

RICH MILK, MALT GRAIN EXTRACT, IN POWDER

Not in any Milk Trust

Insist on "HORLICK'S"

Take a package home

POULTRY MEN ELECT.

W. D. Holterman Will Serve as President During the Year.

The annual meeting of the Poultry Fanciers' association of Allen county was held Tuesday night at the Nelleson shoe store on Columbia street and officers for the coming year were elected as follows:

President, W. D. Holterman; vice president, John Logan; secretary, J. C. Howenstein; treasurer, T. H. Nelleson; superintendent, J. F. Rissing; board of directors, O. Wherle, J. Terry, J. Wiedemeyer, A. Stapleford, Theodore Ebbert.

Dates for the next annual show are January 22 to 27, inclusive. The local association is one of the strongest in the United States and has a membership of seventy. The show given recently was the second best in the state.

The Feather club, the ladies' auxiliary to the association, will give its annual dance Thursday night of this week at Tanner's hall.

BURGLARS CAUGHT.

Three Lafayette Lads Admit Having Robbed Several Stores.

Lafayette, Ind., April 10.—With the arrest this morning of three boys 16 years old the police solved the mystery of a series of bold burglaries committed here in the last three weeks. The boys had admitted to the police that they robbed the Jamison Brothers' hardware store four times, the Johnson Hardware store twice, the McWilliams grocery once, and also entered the Centennial school building and rifled the desks there.

The boys are all school pupils, but have been playing truant for several months, although their parents believed them to be attending their classes. All the robberies were committed by cutting out panes of glass from windows, the boys being small enough to crawl through the apertures thus made. A knife stolen from the Centennial school had caused the arrest of the boys.

PAY TRIBUTE TO PARTY LEADERS

(Continued from Page One.)

Thomas R. Marshall, governor of Indiana; William Jennings Bryan and Thomas Jefferson, and each in turn was eulogized as a champion of the masses. Rousing cheers sounded through the auditorium and floated out into the night as the speakers upheld the principles of the democratic party and its leaders.

In opening the banquet Toastmaster Colerick paid tribute to Thomas Jefferson, the beloved author of the declaration of independence and founder of the democratic party.

"We have assembled here tonight to offer tribute and respect to the memory of the founder of democracy," said Mr. Colerick. "To Thomas Jefferson's makeup, to his standards of simplicity and his theories of economy which enter into the principles of true democracy, we offer our sincere respect."

Mr. Colerick expressed much satisfaction that harmony exists in the ranks of the party and urged those present to feast and make merry over the victory which he declared is sure to come in November.

Samuel L. Ralston, who intended to be present, was unavoidably detained and forwarded a letter to the banquet, expressing his regrets. A telegram was received from Senator Benjamin F. Shively, stating that he regretted his necessary absence, which was due to senate business.

Urges Clean Politics.

In his address Mr. O'Niell made an eloquent plea for clean politics. He expressed his appreciation over the kindly sentiments of his fellow democrats, and added that he appreciated the distinction given him by the people of Indiana.

"I feel no undue elation over my nomination," he declared. "Public office is only an opportunity for service, and the measure of merit is not in the number of opportunities that come to one, but rather the fidelity with which the discharges the obligations that accompany the opportunities."

Mr. O'Niell advocated the principles of Jefferson's political philosophy. "Faithlessness in public office, misconception of the functions of government and perversion of its power, crooked combinations of big business and little politics have bred a spirit of unrest in our country that seriously menaces that national tranquility without which the perpetuity of our republican institutions would be an iridescent dream. Lawlessness and injustice in high places have bred a corresponding disregard for law among those of lower station, until reverence for law and respect for constituted authority are the crying need of the hour."

O'Niell on Jefferson.

"Sincere and eloquent tributes could be paid Thomas Jefferson tonight by a recital of his many achievements, but from lips more eloquent than mine, the democracy of Allen county has heard the story of his great achievements and service to the cause of popular education; of his achievement in securing, through the Louisiana purchase, the territory that gave us an ocean-bound republic, free from the entanglements and embarrassments that foreign occupation of any part of our land would necessarily mean; and of his first and greatest service permeating the whole structure of our government in its formation with the leavening influence of his philosophy of government. Such diversities of graces did he possess that we must call virtue by all her names to pay fitting tribute to the exalted beauty of Jefferson's character and the magnitude of his genius. Highest but one, we write his name on the scroll of those who have loved and served their country well. Treading the very mountain ranges of political philosophy, scientific and economic thought, he dwelt on the heights, but his political philosophy the most lowly could understand and appreciate. Its general acceptance and adoption by our countrymen will increase the chance in the race of life for your boy and mine in this democratic land of opportunity, over which the very stars in their courses seem to hait to light the paths of opportunity."

People Want Safety.

Charles M. Niezer referred to an illustration given Monday night by William Jennings Bryan, applying to the republican situation. He said that unlike a certain kind of burro in South America, who, when seeking protection, put their heads together and kick the enemy, the republicans have put their heels together and kick each other.

When Mr. Bryan's name was mentioned by Mr. Niezer, the great commoner was tendered an ovation by the assembled democrats who cheered heartily for their great party leader.

Mr. Niezer stated that the people are demanding to get back to the safe policies of government as advocated by the democratic party. He also stated that the greatest damage done the government is the disloyal and vicious attacks by such men as Colonel Theodore Roosevelt, who in seeking public office, go up and down the country, proclaiming to the people that our form of government is a dismal failure. He termed the republican theory of protective tariff a pernicious theory injected into our government asking a reasonable profit for American manufacturers over and above the difference of cost of production in this and foreign lands. He said that the "reasonable profit" clause makes the tariff law abominable, and takes the law away from the people.

Praises Gov. Marshall.

"Of the work of Governor Thomas R. Marshall Allen county is justly proud," declared Mr. Niezer, and thunderous applause followed the assertion. He commended the new constitution offered by Mr. Marshall and cited the clause providing for the initiative, referendum and recall except as it applies to the judiciary. In closing he predicted a glorious victory in November.

"The selection of candidates for the presidency is a serious matter," said Hon. Frank J. Dunten, of Lagrange, in his address. "It is difficult to select a candidate for such an important place, but the democrats of Indiana feel that in Thomas R. Marshall they are offering a man of honesty, integrity and fidelity, and one who in no sense is allied with corporations.

"Mr. Marshall is not so far in the east to have a hat band of gold, or not so far in the west to carry revolvers and a big stick; he is in the middle west and cannot go wrong," stated the speaker. "I will say for the Twelfth district that the man nominated by the Baltimore convention will be Indiana's candidate, whoever that may be."

"When success does come," he continued, "if the democrats fail to perpetuate what we call democracy, it will be our fault. Liberty and law go hand in hand, and a return to democratic rule will make us all happier and our property safer."

Bryan Is Praised.

Hon. Samuel M. Foster referred to William Jennings Bryan as one who, like Grover Cleveland, will yet come into his own. Mr. Foster in discussing the presidential possibilities said if Woodrow Wilson gets a seat in the white house the people will feel safe; if Champ Clark gets the presidency, everybody will feel safe; if our neighbor in Ohio, Governor Harmon, is made president, the people will feel safe, but if Thomas R. Marshall, governor of our own state, gets the place, everybody will be positive that the affairs of the country will be handled in the best way that expert ability and judgment can manage.

Judge Richard K. Erwin spoke briefly thanking the democrats for the support given him in his campaign for the office of supreme judge, and added that he will serve the people to the best of his ability.

THE FRANK DRY GOODS CO.
730 CALHOUN ST. FORT WAYNE, IND.
ESTABLISHED 30 YEARS

FIVE EXTRAORDINARY OFFERINGS IN OUR

READY-TO-WEAR DEPARTMENT

FOR THIS WEEK

No. 1—400 New Tailored Walking Skirts
Priced $3.85:
Worth $8.00 and $10.00.

No. 3—300 Silk Messaline Petticoats
Priced $1.95:
Worth $4.00.

No. 2—200 New Silk Dresses
Priced $9.95;
Worth $18.00 and $20.00.

No. 4—50 dozen Lingerie Waists, Lace and Embroidery Trimmed
Priced 88c;
Worth $1.50 and $1.75.

NO. 5--Stylish New Suits
Priced $18.75;
Worth $25.00 and $30.00

Big assortment of entirely new Suits made up in a wide range of new fabrics suitable for late Spring and Summer wear. At this price we show new Norfolk effects in Whipcords, Serges and Worsteds, all colors, in Women's and Misses' sizes.

BATTLE WITH MANIAC.

Insane Negro Subdued Only When Shot Down.

Louisville, Ky., April 10.—Cooped up in a room with a giant negro maniac two policemen battled for their lives here last night and when the negro finally fell dead with five bullets in his body, both officers were covered with blood and nearly prostrated.

The negro, Will Landrum, was over six feet tall and weighed nearly 300 pounds. He recently was released from an asylum, but became violent again last night. His mother enticed him into a room and then telephoned for the police.

Patrolmen Lawless and Smith responded and entered the room to get their prisoner. Landrum opened the attack and wrested their clubs from the officers. With these he was beating them, when Patrolman Smith began to shoot. Four bullets failed to stop the negro, who was swinging a club when the last bullet entered his heart.

TWENTY-FIVE YEARS AGO

What the Sentinel Had to Say About Persons and Events Twenty-Five Years Ago.

The Easter collections at Trinity Episcopal church yesterday were $623.

Mr. I. Seelberg, of Louis Wolf & Co.'s great dry goods store, is at home from the southwest.

Mr. and Mrs. Bernard O'Connor and Miss Marie Hedekin left for the Pacific coast at noon.

Miss Bessie Hedekin, of West Wayne street, leaves at noon for a visit with relatives in Pennsylvania.

The Fort Wayne commandery meets tonight to confer the red cross and temple degree on Mr. Al Foote.

The fiftieth anniversary of the founding of the local Baptist church will be auspiciously observed next Friday.

The Easter offerings at the Cathedral yesterday amounted to $382; those of St. Mary's were $154.

The Odd Fellows of our city are preparing to celebrate the sixty-eighth anniversary of the Odd Fellows of America, Tuesday, April 20.

Col. R. S. Robertson has been appointed aide-de-camp on the national staff of the Grand Army of the Republic.

Superintendent and Mrs. C. D. Gorham are visiting at Cleveland. From Cleveland Mr. Gorham will go to New York city to attend the annual convention of railway superintendents.

Mr. and Mrs. H. C. Graffe and daughter, Miss May, will entertain the L'Orphelin club Wednesday evening.

Mr. and Mrs. H. C. Graffe and Mrs. E. L. Chittenden and daughter will leave April 19 for California, where they will later be joined by Mrs. D. S. Keil at Santiago.

The St. Mary's congregation will have confirmation services next Sunday at the Cathedral. Rev. Father Koenig expects to hold confirmation in his new church.

Speakers at the Fort Wayne Bicycle club banquet last evening were C. W. Edgerton, Carl Peter Swain, Theodore F. Thieme and John M. Kulms.

Foster Furniture Company's grand spring opening all day tomorrow. Music and flowers. See advertisement in this paper.

NO MORE DANDRUFF, FALLING HAIR OR ITCHY SCALP IF YOU DO THIS

Hair looks soft, lustrous and abundant after a Danderine hair cleanse.

Immediate?—Yes. Certain?—that's the joy of it. Your hair becomes light, wavy, fluffy, abundant and appears as soft, lustrous and beautiful as a young girl's after a Danderine hair cleanse. Just try this—moisten a cloth with a little Danderine and carefully draw it through your hair, taking one small strand at a time. This will cleanse the hair of dust, dirt and excessive oil and in just a few moments you have doubled the beauty of your hair.

A delightful surprise awaits, particularly those who have been careless, whose hair has been neglected or is scraggy, faded, dry, brittle or thin. Besides beautifying the hair, Danderine dissolves every particle of dandruff; cleanses, purifies and invigorates the scalp, forever stopping itching and falling hair.

Try as you will, you cannot find any dandruff or a loose or falling hair and your scalp will never itch, but what will please you most will be after a few week's use of Danderine, when you will actually see new hair—fine and downy at first—yes—but really new hair sprouting all over the scalp. If you care for pretty, soft hair, and lots of it; surely get a 25 cent bottle of Knowlton's Danderine from any drug store or toilet counter and just try it.

"PRESTO!-That Quick"

Nothing gives the housewife more genuine joy than to see dirt fly. The quicker it flies, the better she likes it.

A new cleanser has been invented that acts like lighting—works like magic.

Cleans pots and pans—windows—sinks—bathtubs—everything that needs scouring.

Cleans hands, too—cleans them clean.

No, it doesn't eat up the dirt. It acts differently—leaves the hands soft and smooth. Just try one can of it. Ask your dealer for—

WHIZ

(Off-comes-the-dirt)

10c All dealers.

A LIBERAL OFFER.

Anyone Can Try Samose, the Remarkable Flesh-Forming Food.

When one of the leading druggists in Fort Wayne tells you that they have a preparation which they so thoroughly believe in that they will refund your money if it does not do all that is claimed for it, it shows that the article must have unusual merits. It is in this way that Meyer Bros. Co. are selling Samose, the remarkable flesh-forming food.

Samose is in reality a concentrated food, and restores life and vitality at once to the blood. It mixes with the ordinary foods and aids digestion; it extracts from the food that you eat the flesh-forming and strength giving elements, building up the tissues and the general health.

Any one can get a 50 cent box of this remarkable flesh-forming food, knowing that their money will be refunded if it does not increase weight and resore the system to health. Meyer Bros. Co. Four drug stores. 3-10

AWAY WITH CATARRH A FILTHY DISEASE

A Safe Old-fashioned Remedy Quickly Relieves All Distressing Symptoms.

If you are subject to frequent colds, or if you have any of the distressing symptoms of catarrh, such as stuffed up feeling in the head, profuse discharge from the nose, sores in the nose, phlegm in the throat causing hawking and spitting, dull pain in the head or ringing in the ears, just anoint the nostrils or rub the throat or chest with a little Ely's Cream Balm, and see how quickly you will get relief.

In a few minutes you will feel your head clearing, and after using the Balm for a day or so the nasty discharge will be checked, the pain, soreness and fever gone, and you will no longer be offensive to yourself and your friends by constantly hawking, spitting and blowing.

Shake off the grip of catarrh before it impairs your sense of taste, smell and hearing and poisons your whole system. In a short time you can be completely cured of this distressing disease by using Ely's Cream Balm. This healing, antiseptic Balm does not fool you by short, deceptive relief, but completely overcomes the disease. It clears the nose, head and throat of all the rank poison, soothes, heals and strengthens the raw, sore membranes, making you proof against colds and catarrh.

One application will convince you, and a 50 cent bottle will generally cure the worst case of catarrh. It is guaranteed. Get it from your drugist today.

For the man who works with brain and brawn, Haffner's 10c POTATO-LOAF BREAD creates Vitality, Vigor and Vim. It is the ideal food for the body and mind. Saves you money and saves mother lots of work.

Wrapped at our neat and clean Bakery.
For sale at all Dealers.

Special Sale Now On In Our Rug Department

We expect to move our Rug Department from its present location to more commodious quarters—using the second floor of the former H. J. Ash store. In order to reduce our stock so as to have as little is possible to move, we are making a reduction of 15 per cent. on everything in this department.

PICKARD HOUSE FURNISHING CO.

112 AND 114 EAST COLUMBIA ST

Store only ONE SQUARE north and a FEW FEET east from the TRANSFER CORNER

OUT OF OFFICE AFTER 40 YEARS

Missourian Was Deputy Marshal and Police Judge of Independence.

KILLED TOWN BULLY

Independence, Mo., April 10.—For the first time in nearly forty years Judge "Jim" Peacock is not running for office. After he killed "Jim Crow" Chiles, gun fighter and town bully, Jim Peacock was deputy marshal, marshal, mayor or police judge, right along, nominated by one party and indorsed by the other, and elected by both, up to his eighty-seventh year.

The last eighteen years he has been police judge. A few years ago, when Judge Peacock's health failed, the peace justices took turn about doing his work, but the political parties kept on electing him to draw the salary.

But now Jim Peacock sits quietly in his little home at 211 South Osage avenue, a tall, gaunt, gray old man, out of the running, for the first time since the battle in 1872, which ended "Jim Crow" Chiles' reign of terror. A new crowd has grown up in Independence, younger men inclined to look with more favor upon present than upon past records. The democrats and republicans each named candidates for police judge, but neither named Jim Peacock.

Duty Forces Tragedy.

Jim Peacock, a modest man, doesn't talk much about the time he stood up to the town bully and fought it out with him. He regrets that duty forced him to take a human life. He fought in the Mexican war and in '61 for the south.

James J. Chiles came from the best stock in Eastern Jackson county. He was a "black sheep," and a propensity for the dance of that name gave him the nickname of "Jim Crow." He was a handsome, finely built man, who could ride like a cowboy, drink great quantities of whisky and play cards like a gambler. He was a "two-gun man." He carried a pair of dragoon pistols. He affected derringers, too, and his first killing was with one of them. He had whipped two or three dozen men, killed three and wounded several. One of his favorite diversions was to ride around the public square at breakneck speed, carrying a long blacksnake whip with which he would "sting" every negro within range.

He was in his strides as the town terror when one morning Jack Farrel, marshal of Independence, busy with his duties as city collector, announced that he had appointed Jim Peacock deputy marshal.

Peacock was 47 years old, in the prime of life, tall, spare, active as a cat and strong. Peacock never went armed. He carried a stout hickory cane, which serves him to this day. Sunday afternoon, a bright September day in 1872, Peacock was standing in the drug store owned by his brother, when his son, Charlie, ran in.

"Father," the boy said, 'Jim Crow' is drunk and says he is going to lick me on your account."

"Son," the deputy marshal said, "tell 'Jim Crow' to lick your father first on his own account, and then perhaps he won't feel so much like fighting."

Seeing a friend of Chiles, who had overheard the conversation, Peacock turned to him and added:

"If there's any one here who would do me a favor, he can go to 'Jim Crow' Chiles and tell him just what I have said."

Jim Peacock went upstairs to his office and belted on a revolver, then walked downstairs and stood leaning against a dry goods box.

Chiles was standing in front of the Jones hotel, on the northwest corner of the square. With him was his son, a boy about 14 years old, well grown and active, but nearly blind, the constant companion of his father and an embryo gunman, who always carried a small, four-barreled derringer. Followed by his son, Chiles walked into the street until he stood within a few feet of Peacock.

"Jim Peacock, they tell me you are the fighting man of this town," he said.

"Why, Jim, I don't know why anyone should be telling you that," was the answer.

"Well, that's what they say," Chiles persisted, and he moved closer. Peacock still leaned against the boxes, but his spare frame was gathering itself into a lithe poise and his eyes held those of the man before him.

Gut Battle Begins.

"That's what they say," Chiles repeated. "How would you like to try a little of it right now?" He slapped the older man in the face.

Jim Peacock lashed out with the stick, but a nail in the packing box caught and tore it from his hand. He followed with a swinging blow of his fist, and Chiles dodged, reaching for his gun.

"You're licked right now," Peacock taunted him, and struck him fairly, knocking him down. But as he fell Chiles' gun hand flashed free and Peacock was on him, grappling the big revolver with his own left hand and swinging it aside. At the same instant came a shot from behind and the deputy went to his knees. He had been shot in the back by Chiles' half-blind son.

Peacock's legs were dead under him, and his eyes strove in vain to see through a mist that fogged them. But his mind was working at top speed.

"If I can only hold that gun," he thought, "and keep him in front of me until I can see," Peacock said afterwards that he sent up to "headquarters," as he calls it, the most fervent, if the briefest, petition of his life—for just two seconds of sight.

Struggle for Revolver.

Peacock concentrated all his powers in the hand that struggled with Chiles' for possession of the gun. Charlie Peacock was running to the fight, crying, "If you kill my father, if you kill my father!" And after every cry came the jarring crack of his own pistol. The boy, Elijah Chiles, crouched and struggling to cock his own weapon for a second shot, dropped it suddenly and spun around, his arms wide open, with his death wound. The elder Chiles, hit in the shoulder by another bullet from young Peacock's weapon, gave a last desperate wrench to free his gun arm.

In that instant the mist cleared from Jim Peacock's eyes as he sat facing Chiles, whom he had dragged down on top of him when his legs gave way. Already Jim Peacock's hand was tugging away at his own revolver. It came free, swung upward to the level of Chiles' cheek, cracked—and the fight was over.

Charlie Peacock, his weapon empty, was running away horrified. The boy, Elijah, his death wound forgotten, knelt by his father's head, peered with dim eyes at the dead face, and cried: "Oh, poppy—poppy!" And Jim Peacock, a vast, sinking sickness in him, could feel only a great sorrow for the boy.

Carries Bullet in Body.

But "Jim Crow" Chiles lay on his back in the yellow dust, his arms wide. Elijah died the following night. To the end he believed he had given his father's slayer the death shot.

"Uncle Lige," he said proudly not long before he died, "Uncle Lige, if my eyes hadn't been so bad I'd a got the other one, too; but I was afraid I'd hit some of poppy's friends."

They carried Jim Peacock to his home with a wound so grave that the cautious old family doctor feared to probe for the bullet. And there, next to his spine, "encysted," as they call it, Jim Peacock carries that bullet today, and will carry it to the end.

But the heroic day on which he all but gave up his life to kill the town terror is forgotten by the younger generation which, at last, withdraws the reward he has enjoyed so long.

DR. RANKE
FORT WAYNE, IND.
207 Washington Boulevard West.
EYE, EAR, NOSE, THROAT.
GLASSES ADJUSTED.

This Can

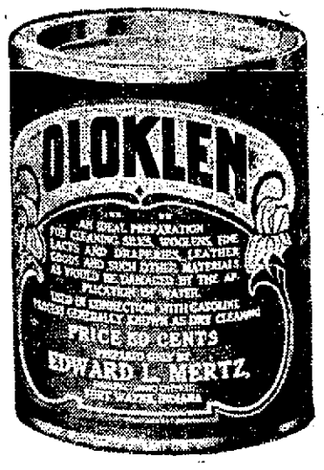

Saves You Ten Dollars

For this fifty cent can of Oloklen enables you to do ten to fifteen dollars' worth of dry cleaning at home and do it as well as a professional dry cleaner.

OLOKLEN

Pronounced (O-lo-klen.)

is the secret of dry cleaning. Used in gasoline like soap in water. With Oloklen you can easily and thoroughly clean silk waists, dresses, scarfs, white gloves, men's and women's woolen suits; in fact, everything unwashable.

In fifty and twenty-five cent cans at druggists everywhere, or from

Edw L. Mertz
Mfg. Chemist,
Fort Wayne, Ind.

Matinee Dance Thursday, Minuet, Mulqueen's. 10-2t

WANTED—Girls to strip tobacco. Al Hazzard, 209 E. Main St. 4-8-tf

BACK TO HER FIRST LOVE.

Ohio Domestic, Having Married Three Times, Returns to Husband No. 1.

Findlay, Ohio, April 10.—Youthful love dreams reawakened in Mrs. Mary Heine a desire to go back to her first husband, whom she had left behind years ago when she decided to leave Germany and try her fortunes in America. She announced that she would sail for Germany and again marry her first husband.

Mrs. Heine, who has been a domestic in Findlay families for several years, has been married three times—divorce and death having separated her from husbands Nos. 2 and 3. She now declares that hubby No. 1 was a better and more dutiful man than the other two combined and for that reason she is going back to him.

NEXT SATURDAY
Spring Opening Day at Acme Quality Paint Store. Samples and flowers for the ladies. Cor. Main and Clinton Sts

Good housekeepers and careful home-makers are learning that it pays to buy less at a time, but what they do buy to be of the best quality. We are this spring adding to our display space that we may show a still larger assortment of fine goods.
FOSTER FURNITURE CO

MEN, MAKE NO MISTAKE!

Consult Dr. Moreland The Noted Pelvic Specialist for . . Men

BEAR IN MIND—When you are dealing with me, you are dealing with a reliable, established **PELVIC SPECIALIST** who has one of the best equipped offices, who has been permanently located here for years, and one who will deal with you honestly, and not promise more than he can give.

VIGOROUS MANHOOD

"Half" Men Restored to Strength---Made Strong and Vigorious---Debility Cured

Are you secretly suffering from the effects of early indiscretions or excesses? Do you have bad dreams? Are you gloomy, despondent, have poor memory? Do you know your vital forces are on the decline on account of your disregard for the laws of nature? Young, middle-aged and old men, awake to your true condition. Do not despair. My vitalizing and reconstructive treatment will build up your mental and physical powers; will give you vigor; brighten your mental faculties and restore your lost strength. If you have violated the laws of nature it will be a simple matter for me to cure you quickly and permanently. My experience in the application of dependable methods and my reconstructive and vitalizing treatments enable me to cure after other methods have failed. Physicians and specialists are astonished and cured patients themselves marvel at the quick results. Consult Dr. Moreland NOW—TODAY.

Consult Dr. Moreland, Who Has Made an Envious Reputation on Account of His Lasting Cures, and Who Today Has the Largest Practice By Far of Any Physician or Specialist in Fort Wayne.

Blood Poison, Old Sores, Lupus, Epithelial Growths and all Skin diseases are permanently and forever cured by Dr. Moreland's Specific Blood-Cell Remedies. They act directly on the Blood Cells, eliminate the poison and restore the internal organs to their normal conditions. I am particularly anxious to hear from men who have been treated by other physicians without receiving any beneficial results or a permanent cure.

Weak, Nervous Men who have brain panic will see how quickly the right methods at the right place and time will do the work. Restores strength, nourishing the important organs. No man should give up hope or become discouraged or disheartened until he has consulted me.

Rupture, Hernia, Piles and Fistula
The Electro-Plastic treatment cures permanently. No pain—no suffering. Thousands of these cases are operated on each year without relief or a cure. You take no chances when you place yourself in my hands.

Varicocele or Enlarged Veins
WEAK BLOOD VESSELS, Poor Circulation, Palpitation of the Heart, Sour Stomach, Bad Memory, Short of Breath, Trembling of the Limbs, Easily Excited, Tired Feeling in the morning, Low Vitality, Sluggish Circulation. ONE TREATMENT WILL SATISFY YOU MY METHODS ARE RIGHT.

Will you continue suffering from these ailments or will you place your case in my hands and be permanently cured in the right way and shortest time possible?

Kidney, Bladder and Rheumatic Troubles permanently cured in 30 days if no other complications. These diseases are systemic and readily yield to my Blood-Making and Blood-Purifying Remedies.

Acute Diseases, Infections and Swollen Glands receive daily attention and are permanently cured in a few days. These diseases, if allowed to run unchecked, will lead to serious complications. A word to the wise is sufficient.

PROSTATITIS Almost every third man, after the age of 40 years, is afflicted with Prostatitis and its dependent Bladder and Kidney complications through various causes, thus obstructing the free passage of urine and causing retention. This residual urine becomes foul and ammoniacal, and SERIOUS and FATAL KIDNEY Disease soon ensues. Are you one of the many sufferers?

You have perhaps worked hard in early life and saved a competency to retire and enjoy your remaining years, only to find your health undermined, your night's rest broken through frequent and painful urination, and your strength lost or greatly impaired. DON'T DESPAIR. I have saved, healed and cured thousands of men afflicted as you are and I know I can do the same for you. My method of treatment quickly allays all soreness and inflammation, cleanses and heals the PROSTRATE, BLADDER and KIDNEYS, removing every obstruction so that the urine soon passes freely and naturally without burning or sediment. Avoid cutting and dilating operations. This is a delicate and dangerous malady. Don't experiment with family doctors and "INEXPERIENCED PRETENDERS." Remember, good health is your most valuable asset, your working capital. Consult me TODAY.

The building up and curing of broken-down men is my life work. Thousands of cured, grateful patients will vouch for my skill, honesty and ability. My treatment overcomes all the ill effects of former folly, makes the nerves strong and steady, purifies and enriches the blood, so that you soon possess the confidence, energy and magnetism of the MANLY MAN. Avoid temporary stimulants. Seek a permanent restoration.

I simply want the opportunity of showing every suffering man that I can give him new hope, new life and restore him to health, strength and vigor. I know some men are better able to pay me $10 than others to pay $1, and I know every man will pay after I have entirely eliminated every trace of disease from his system. Doctor Moreland does not use the columns of the newspapers to attract people to his office. I do not need to do this. My object in these articles is to teach men—those in moderate circumstances—where they can get the best and most skillful special treatment for an amount of money they can afford to pay. Doctor Moreland has treated and cured more patients than ten average doctors would see in a lifetime. The low fee system has made it possible and the doctor sticks to the same small charge in spite of the increase in cost of every other necessity. If you are in need of skilled services go to Doctor Moreland today—now—save time and money and GET WELL.

NO PATIENT CHARGED MORE THAN WHAT HE IS GLAD AND WILLING TO PAY.
CALL FOR FREE CONSULTATION AND ADVICE OR WRITE A FULL HISTORY OF YOUR CASE and your letter will have immediate attention.

HOURS—9 to 12, 1 to 5. Evenings, 7 to 8. Sundays, 9 to 1 Only.

Dr. E. W. Moreland

136 West Wayne Street,
FORT WAYNE, IND.

WHY NOT RECALL BENCH POLITICS?

(Chicago Record-Herald.)

At a meeting of the Chicago Bar association the recall of decisions was condemned by every one of the several speakers. One speaker favored a very conservative form of recall of judges, provided with it went a life term of office, or tenure during good behavior, with an adequate salary and a pension for old age.

Judge Cutting denounced the Illinois system—a short term for judges, nomination under partisan labels, voting on judicial candidates with reference to utterly irrelevant issues—as one of the worst forms of the "recall." This bad system prevails in most of our states, and it is true that good judges have been "recalled" or retired because of the sins of their party in congress!

This is not common sense. We should fight this form of the recall as well as the other forms. Why not begin by recalling bench politics, by nominating and electing judges on entirely non-partisan tickets, by separating their offices from everything suggestive of general "politics?" Why not try the virtues of real independence in the judiciary—independence of bosses, machines, conventions, etc.?

Ladies' Special Thursday night, Minuet, Mulqueen's. 10-3t

Vote for Robert B. Shirley for representative at democratic primary, April 12. 10-2t

TOWN ORDERED TO MOVE.

Frank, Alberta, Is Endangered by Snow and Rock Slides.

Winnipeg, Manitoba, April 10.—A special government commission has ordered the whole town of Frank, Alberta, to be moved as a protection against rock and snow slides. There are 3,000 inhabitants. Nine years ago in a slide eighty-four lives were lost.

For several days rock and snow have been tumbling down the side of Turtle Mountain, at whose base lies Frank.

For company order Haffner's POTATO-LOAF BREAD—it's good. 4-8-m w f-tf

Don't miss seeing the decorations at General Electric Lamp club dance and get your souvenir lamp, stick pin or watch charm. 9-2t

TOLD TO STAND ON HEADS.

Advised by a Famous Woman Physician Thus to Keep Brains Clear.

Battle Creek, Mich., April 10.—Every girl should stand on her head at least twice a day. So says Dr. Mabel Howe Otis, famous woman physician. And in the presence of an astonished audience of girls whom she was addressing, she stood on her head to show how it should be done. Now local women are doing considerable talking about the incident.

"Standing on one's head is a preventive, if not a cure," said Dr. Otis. "It gets the weight off your feet and puts more brain in your head. It is better than medicine, and if followed up will keep girls well, strong and clear-minded."

Fine electrical decorations at General Electric Lamp Club Dance, Minuet hall, Wednesday, April 10. 9-2t

We Loan Money

Easy to borrow. Our method of loaning money is easy to repay. Make your payments small enough to prevent hardships. You can have your money twenty minutes after you apply. If you are busy, drop us a card and we will bring it to your home. We make confidential loans to railroad men. Open evenings.

Acme Loan & Real Estate Co.
Room 2, Auburn Bldg.
125 Washington St. West.

Manson, Fowler and Record Bicycles
$22.50, $27.00, $31.50, up to $40.00

Choice of Tires. G. & J. clincher (value $10.) Punct. Proof non-skid cushion tread (value $10), free on any of our bicycles.

Fancy Tread Bicycle Tires not found in any other store.	
Won't Slip Bailey Tread, Red Rubber	$3.75
Peerless Basket Weave, Cactus Raised Tread	3.50
Tashmo, Six-Ply Thorn-Proof, each	2.50
Single Tube Roadsters, not guaranteed, each	1.50

Last year's *Bailey* and *Thorn Proof* tires, each $2.50. Inner tubes, 75c, $1, $1.25. G. & J., $1.50. Bring baby cab wheels for new tires. Come to the Big Store for BICYCLE TIRES and REPAIRS.
BROSIUS & BROSIUS, 126 East Columbia St.
Good second hand Bicycles, $5 to $15.
Store open evenings, April 1 to July 1.

Jacobs

PLAYER PIANOS THE BEST

Investigate other Player-Pianos. Take a pencil and paper and write down their advantages, bring it to us and we will show you that our Players not only have every advantage on your list, but have special exclusive features not found in other Player-Pianos.

Come in and let us show you the Kranich & Bach Player-Piano, the highest grade instrument built completely in one factory; the Melville Clark Apollo, the king of Player-Pianos; the Cecilian, the only Player-Piano in the world with a Pedal Action; the A. B. Chase, the Krakauer, Shoninger, Bogart, Schaeffer, LaFargue, Doll & Sons, Baus, Ludwig, Universal and others.

There is not a store in the state that can offer a line of Pianos and Player-Pianos to compare with the Jacobs. At Jacobs you can make a side-by-side comparison and selection of the world's best. "Foremost Pianos and Player-Pianos at guaranteed lowest prices." We guarantee the Jacobs prices to be the lowest in the United States for "the same thing" or for corresponding value in Pianos in other makes.

At present we have a $650 Player-Piano that we sell at a saving of $300.

Come in and see what we have to offer. Convenient terms may be arranged.

JACOBS MUSIC HOUSE

Oldest and Most Reliable
1021-1023 Calhoun Street
Piano and Player Market of Fort Wayne

Try The Sentinel Want Columns

FICTION BY THE BEST WRITERS

THE POKER LESSON

BY R. F. FOSTER

Mr. Stanley was seated at his desk discussing with his partner, Mr. Hobart, some letters that he held in his hand.

"Here's another," he sighed. "Our Western salesman wants us to go down the river and bid on that Hubbell contract. I'm getting tired of running all over the country after these small jobs. I wish we had some one we could trust to handle them and leave me free to figure on the big fellows."

"There's young Avery," remarked Hobart, stroking his chin. "He has been with us three years now and knows the business pretty well. The only question is whether we could trust him to make estimates and put in bids on his own responsibility. He might put us in a hole if he made a mistake."

"James thinks Avery is the real thing during business hours," answere Stanley. "All James has against him is that he seems inclined to be sporty. Spends his evenings playing billiards and poker, I believe."

"James is like all head book-keepers over fifty. They think the young fellows under them should be as sober as a married man with nine children," was Hobart's comment. "The young fellows will have their fling. But to come back to business," he added, "why not give him a trial? Send him down the river and tell him to do the best he can for us. He can't break us, and if he turns out all right, we might take him with us some day."

Accordingly, next day, Frank Avery was told to get ready to go down the river on Wednesday, so as to be in time to put in a bid that was to be opened on Friday evening.

The news soon spread among his friends that he was in line to be promoted to a traveling man, and not the least hearty of the congratulations came from Jennie Wheaton, who had her own reasons for regarding Frank's success in life with particular interest.

"I do hope you will be successful," she told him enthusiastically.

"Wouldn't it be nice if you got a contract all by yourself? I'm sure they would take you into the firm some day."

While Frank smiled at the importance which Jennie attached to such a trifle as one contract, he realized that the outcome of his first attempt might mean a good deal to him, and he determined to be very careful in his estimates and make no mistakes. If he were to underbid, the firm that got the contract would have to lose money on the job.

The same evening that Jennie Wheaton was talking over the future with Frank in her home, two men were discussing the young man in the back room of a saloon in another part of the same town. One of these was a professional gambler called Jim Hoadley and the other was a man named Willets, who had requested the interview.

"There's two hundred dollars in it for you, Hoadley," remarked the caller quietly, as he poured out a glass of whiskey. "We want that contract down the river, and we thought we had it all fixed to get it. Stanley and Hobart must have only just heard about it, and they are going to send one of their young men down there on the jump to figure on the job. Now, you see," he went on, sipping his whiskey, "they think it isn't much of a contract, or old man Stanley would go after it himself. We can't get him into the ring with us any way we try it. Whether we can handle this young fellow Avery or not, we don't know, but there's one thing sure: if you can fix him it's our contract, and as I said before, it's worth two hundred if you can do the trick."

"Well," drawled Hoadley, as he helped himself to a cigar, "I should have to send two men down the river with him, and they would be gone two or three days. Besides——"

"I'll pay fares and all expenses of that kind," interrupted Willets hastily.

"Besides, it's a question," continued Hoadley, not noticing the interruption, "whether we could hold the young fellow or not. There's some that you can catch, but they break away. Some you can put the screws on and make 'em do 'most anything if you get 'em into a corner, and there's others that will fight and break away. Perhaps this young fellow is a fighter," and the gambler looked questioningly at Willets.

"I don't know anything about that," replied Willets, a little impatiently. "All I want is to get the bulge on him some way so we can prevent him from bidding against us on that job. I don't care whether he never gets near the job at all, or whether he agrees to go in with us and put his figure high enough to let Stanley and Hobart out and leave us in. That's up to you. You've trapped better and smarter men before to-day and there's two hundred dollars in it. You can have half of it now, and all expenses paid."

The upper deck of a river steamer, with the billows of brown smoke swiftly and silently pouring out of the smoke-stacks behind, and the ever-changing, but monotonous, shore in front, with its endless procession of melancholy moss-laden trees, is not as attractive as the comfortable saloon cabin, with its warm stove and the supper tables all in line, waiting for the gong.

One of the men sitting round the stove offered Frank a cigar, making some remark about the absence of any signs of fog. After chatting pleasantly for a while, he volunteered the information that his name was Maxwell and that he was going as far down as Natchez, while his friend here, Colonel Draper, introducing him, was bound for Orleans.

Both men were dressed in Southern style: black broadcloth suits, with low-cut waistcoats, turn down collars and flowing ties.

Having always heard that poker on the river boats was played for high stakes, Frank Avery felt obliged to decline their invitation to join a game of poker; but they assured him that five-cent ante, to call ten, was all they played, and that the limit was table stakes, so that he could not possibly lose more than he put on the table in front of him.

"Of course," added Colonel Draper, laughing, "that is all you can win as well. All we want is to pass the time. We all play a liberal game."

Apparently both Maxwell and Draper were colonels, as each addressed the other and the barkeeper addressed them both by that title. There were only two other men in the game, one of whom seemed to be very keen, but had had luck. As for Watkins, his game fully justified his explanation that he only played for fun at home; and as for the two colonels, Frank did not think much of their skill as poker players, their game being a trifle too liberal to be a winner, he thought. After they had been playing for an hour or two, he found that the modest ten dollars that he had placed on the table for his stake had increased to about fifty, and he began to have visions of various extravagances upon his return to town, among them a diamond ring, for Jennie.

The next afternoon, when they assembled to resume their game, one of the party was missing, the keen player with the bad luck having left the boat during the night. No one else being available, the four sat down to play, and Colonel Draper suggested that instead of table stakes they should play the regular good old-fashioned river game: fifty cents, call a dollar; no limit but the roof, any one having a right to call a sight for his pile any time.

"But if a man borrows to raise, he must borrow to call," insisted Watkins.

"Sure," responded Colonel Maxwell. "And straight flushes are barred, four-of-a-kind being the best hand out, regular old Mississippi style. That's the game for me! Nothing ever like it! Let us cut out the jack-pots as well."

They insisted on the jack-pots, but the rest of the game was agreed to, Frank being willing to play almost anything, as he was "on velvet" now, and the result of the previous evening's play had made him very confident that he could beat that game all the time.

Fortune certainly seemed to smile upon Frank Avery to the exclusion of every one else at the table. If he held three little ones, they just topped some one that had two big pairs. Every time he got a flush he beat a straight and every time he filled a straight he got the pot away from three of a kind.

"You had better stay on this boat," remarked the barkeeper confidentially, when Frank went to get a cigar. "You can give those fellows cards and spades at playing poker. I've been watching your game," he added with a knowing wink. "You can't lose. Those planter fellows don't care what it costs them, they don't. All they want is to pass the time. You just mind what I'm a telling you, young feller," he whispered, leaning over the bar; "you don't get a chance like yours more'n twice in a lifetime. Why, I'd give five hundred dollars to take your place in that game for the rest of the trip."

"I must leave the boat in the morning" remarked Frank, looking away. "I should lose my job if I didn't. The firm's depending on me to attend to a contract that is to be let Friday, and they want it."

Before the barkeeper could say anything further, Colonel Draper joined them. "Suppose we'll have our little game again to-night," he began breezily. "Only three days more."

"He's going to fly the coop to-morrow morning, he says," remarked the barkeeper, setting out the whiskey.

"Going to leave us!" exclaimed Colonel Draper. "Why, my dear fellow, you must finish the trip with us. You can't break up the game that way. Come down to my place and stay a week if you like."

Frank explained the urgent nature of the business upon which he was engaged, only to have it lightly poohpoohed by the Colonel and also by Maxwell, who joined them just then.

"Hang the contract," was Maxwell's immediate comment. "It must be some picayune job in that town. Put in any old bid high enough to make no mistake about getting it. Your firm doesn't expect to get everything it bids on, does it? You must not break up our little game that way, you know. That will never do."

In spite of all the two colonels could say, and in spite of all the knowing winks with which the barkeeper punctured his advice, Frank was firm in his determination to go ashore next morning. Opposed to the repeated argument of his templers that "the firm would never know," was his recollection of Jennie's parting words: "Think of me as if I were standing beside you, and you cannot lose."

When the four sat down to play their last game together that evening, nothing was said to Watkins about Frank's determination to leave them next day.

"Same old thing, I suppose?" he demanded as the cards were shuffled.

"That's right," answered Colonel Draper. "Four of a kind is high, and call a sight for your pile if you want to; but if you borrow to raise, you must borrow to call."

"All right. Let her go!" was all Colonel Maxwell had to say, as he placed a handful of bills on the table.

There was little change in Frank Avery's luck, and he gradually added to his winnings until he had several hundred dollars more "velvet" in front of him. The losers took it good-naturedly, and seemed to enjoy the game just the same as if they were winning. The barkeeper sat and looked on by spells, and lost no opportunity to whisper to Frank to push his luck.

"It's a cinch," he said. "You can't lose. It's the chance of your life."

Along toward midnight, Frank picked up four sevens pat on his own blind. Watkins, on his left, had queens up, but did not raise the ante. Maxwell just chipped, but Draper raised it twenty-five dollars on three kings.

Frank was too good a player to raise then, which would probably drive the others out, so he put up the twenty-five as if it hurt him to do it. Watkins raised it fifty, on the principle of making his play on two pairs before the draw. Maxwell saw both raises after some hesitation, and the dealer just called, taking up the pack at the same time to serve the draw.

Seeing that his opportunity for a killing had come, Frank raised it a hundred dollars, which he thought that the three men who were already in for seventy-five each would stand.

Watkins dropped like a shot. Colonel Maxwell not only saw the raise, but came back two hundred and fifty harder, which drove out the dealer and brought Frank up with a jerk. He just called it and drew one card. Maxwell stood pat and bet a dollar.

Something in the nature of an inspiration, or perhaps an almost imperceptible movement on the part of the barkeeper, prompted Frank just to call, and it was fortunate for him that he did, as the Colonel had four eights.

This sudden and unexpected reverse, which cost him over four hundred dollars, gave Frank a chill that he did not recover from for several deals and he found himself nervously fumbling in his pockets and trying to count the money he had left. There was only about half an hour more to play, and the chances of recovering any of that four hundred were very slim. The barkeeper looked solemn and shook his head, as if he did not understand it at all, but he observed that Maxwell played the situation all right.

It was about half an hour after this disaster that the barkeeper brought in the last round of drinks and cigars, stopping for a moment with the tray in his hand to watch Maxwell deal. It being Draper's age, Frank had the first say, and he picked up his cards to see what he had.

"NOW IS YOUR CHANCE! YOU CAN'T LOSE"

He found four aces.

With straight flushes barred, that hand was a certainty. The only question was how much he could win on it. It was his last chance.

Being the man "under the gun," he chipped in his dollar without a raise. Watkins came in, so did the dealer, and then the age raised it fifty dollars. Remembering the play Maxwell had made shortly before, Frank just saw the raise. Watkins, who had a king-queen high flush, raised it fifty more.

The dealer dropped, but Draper, who had three kings again, put up a hundred. Frank took out all his money and counted it. Finding he would have about a hundred left to bet with if he called the raise, he saw it, and Watkins dropped his flush.

Colonel Draper asked for two cards and got a pair of fours with his three kings. Frank stood pat and bet fifty dollars. After some apparent hesitation, Draper raised him two hundred and fifty. The barkeeper pressed his elbow against Frank's chair as if to say, "Now is your chance. You can't lose."

To call for a sight with such a certainty in his hand as four aces would be folly. They would never be done laughing at him. Turning to Watkins, who was sitting on his left, Frank asked him if he would lend him enough to make a play, offering to show him his hand. After a glance at the cards, Watkins told Frank he could let him have all he had with him, as they were just going to quit any way, but it was only about three hundred dollars.

Frank took it and put it with his own fifty, saying he would raise it another hundred.

It was now Colonel Draper's turn to be out of cash, and he borrowed from Maxwell, who had won the big pot from Frank. He not only borrowed enough to see Frank's raise, but enough to boost it five hundred dollars more.

No one at the table had enough money to loan to meet this raise, and Colonel Draper insisted that he would not take any mouth bets for it. He wanted to see the cash on the table, where his cash was, or he would take the pot. Frank had borrowed to raise, he said, and he would have to borrow to call. That was the rule of the game. While Draper was insisting on this point, Watkins rose from the table to have a few words with the barkeeper, who came forward with a proposition. If Frank Avery wished to call Colonel Draper's last raise, he thought he ought to be allowed to seal his hand in an envelope until he could raise the money, the Colonel's hand being also sealed up.

The Colonel agreed to this on condition that there should be no further raising, and the barkeeper went off to get the envelopes from the clerk of the boat.

Each man having sealed his hand in an envelope, and written his name on it, the clerk put the money in another envelope and locked them up in the safe, to remain until such time as the question of calling the bets should be settled, there being now about two thousand dollars depending on the suit.

Watkins had no more cash. Frank did not like to tell Maxwell what he had, as Maxwell had loaned the money to bet against him. It was getting late, and while Watkins, the barkeeper and Frank were discussing the possibility of getting a loan on the boat, the two colonels went off to bed. The barkeeper was sure he could find a man who would loan five hundred dollars to bet on a sure thing like four aces, but every one had gone to bed and they would have to wait until morning.

There was no sleep for Frank that night. A thousand times he cursed himself for ever having gone into the game, and then for his folly in consenting to the change from the safer game of table stakes, and then for his not having quit when he was ahead, and so on through the whole gamut of vain regrets that every gambler indulges in after he has lost his money. One thing he was resolved on; he was done with poker for all time.

Morning came, and he was on the deck almost at dawn, looking for the appearance of the barkeeper, who was to find a man with five hundred dollars to loan for five minutes, to bet on a hand that couldn't lose.

Colonel Draper was the first to come into the saloon. He pulled out his watch, and then peered out of the window at the shore to see how far down the river they were.

"You will never get this thing fixed up in time," he began. "The best thing you can do is to go on down the river with us and take your time about it. What do you think, Tom?" this being addressed to the barkeeper, who had just joined them.

"That's right, Colonel," he answered decisively, and then whispered confidentially to Frank: "Let that contract job go hang. There's two thousand dollars in that envelope for you if you stick to it. If you jump the boat, you don't get a cent of it."

As the minutes slipped away, Frank felt himself going mad. When he asked the barkeeper how soon that man with the money to loan would probably get up, all the answer he got was a shrug. When he asked the clerk how soon the boat was due at his landing, he was told in half an hour. "If it were not for Jennie," he thought to himself, "I would chuck that contract and my job with Stanley and Hobart and everything else. With two thousand dollars capital in my pocket, what do I care?"

If it were not for Jennie!

That was all that held him to his duty when Colonel Draper approached him just as the gong rang for breakfast and asked him whether he had decided to go ashore or stay and settle that little bet. There was no hope of raising the money to decide the matter before the boat reached Frank's destination now. The clerk came to them and told them he was locking up the safe, as he had to attend to the freight and would not open the safe again until the boat left the landing.

Frank saw that the decisive moment had come; to stay on the boat or to stay with Stanley and Hobart. Just then it flashed across him that, even if he let the whole thing go and abandoned that two thousand dollars, all he was actually losing was the ten dollars he started with. The rest was all velvet.

The appearance of Watkins, all dressed for the shore, dispelled this illusion instantly. How about the three hundred he had borrowed from him. Watkins sat down beside Frank at the table.

"I guess I'll have to have that three hundred from you right away," he began, in a tone that made Frank shiver. "I go ashore here, and I must have the money to pay expenses. You go on down the river, I believe?"

Frank confessed that he was going ashore also, and then he suddenly resolved to make a clean breast of the whole thing, telling Watkins the fix he was in, between the contract and the poker bet.

"That's funny," remarked Watkins after a pause. "I am after that contract myself."

"Then I must get the money to call that bet somehow," exclaimed Frank. "You saw my hand and you know it is a certainty. Can't you think of any way to raise the money? I will pay you a hundred per cent. interest—anything you want; but I must get out of this hole somehow."

"So you are going to put in a bid for Stanley and Hobart?" continued Watkins, totally ignoring Frank's anxiety about the poker bet.

"Yes, but good heavens! I must have five hundred to call that bet first. If I don't get it before I leave the boat, I not only lose every cent of that two thousand dollars but I can't pay you.

"Well," continued Watkins dreamily, as if he were thinking out a knotty problem. "I'll tell you what I'll do. I couldn't raise enough money to call that bet even if I had a derrick, and I don't see any show for your getting it in the next ten minutes—the boat's blowing for our landing now. But I'll tell you what I'll do," he repeated slowly; "I'll call it square on the three hundred you owe me if you will agree to put in Stanley and Hobart's bid at a figure that I will name when we get to the hotel ashore. How does that strike you?"

"I cannot tell what figure I shall put in until I have figured on the job," replied Frank uneasily.

"You needn't make any estimate. I made my estimate a week ago, and I want this job. If Stanley and Hobart don't bid on it, I am pretty sure of getting it and it is worth just about three hundred dollars to me to be sure that your firm bids a few dollars higher than I do. Now do you understand?"

"I do," said Frank briefly; "but I can't do it." He was thinking of what Jennie would say to such a bargain if she were standing by him then.

"Then you'll produce that three hundred dollars you owe me, P. D. Q.; because unless I have the money before I get to the telegraph office in this town," he added, his voice suddenly changing in tone, "I shall state the details of this affair to your employers and see what they think of it."

Before Frank could reply he felt a hand on his shoulder and looked up to see the barkeeper standing behind him.

"Say, young feller," he whispered, "there's a gent on this boat, a friend of mine, says he'll loan you that five if it's all right, but he won't get up for about an hour yet. He will talk to you about it. Course he may want a little rake off; but it's all right," and the barkeeper winked. "You stay right here on the boat and you can't lose," and the barkeeper gave Frank a reassuring slap on the shoulder.

"No, sir," was Frank's firm response; "I go ashore here," and he rose from the table.

Ten minutes later and Frank Avery was standing on the levee, watching the boat pull out into the stream, with the two thousand dollars in the cashier's safe—abandoned—to be claimed later by Colonel Draper, under the rules.

"How about that bid being put in as I say?" demanded Watkins, who was standing beside him waiting for the hotel porter to take his bag. "Do I write to the firm and tell the you owe me three hundred and what for, or do I not?"

"You write to the firm and tell them," said Frank quietly. "My resignation goes by the same mail. I stay here and put in a bid for Stanley and Hobart on my figures, and after that I guess the devil can take care of his own. Give me your name and address and you shall have that three hundred within a year, with interest."

"That's final, is it?" demanded Watkins rather sharply. "Now let me bring you to your senses, young man. I told the clerk on the boat not to give up that money until to-morrow morning. According to the rules of gambling you have twenty-four hours to find the cash to call a raise on sealed hands. Say you will put in that bid they way I want it—no one will ever know—and that two thousand dollars is yours. I will get the money to call the Colonel's raise if I telegraph for it. How can you lose?"

It seemed to Frank at that moment as if he were taking Jennie's hand from his arm and gently but firmly putting her aside. The next instant it was as if she were standing by him still, smiling at the tempter in front of him as if she were not afraid.

"No, sir, not in a thousand years," said Frank quietly. "That poker bet can go hang. I am done with that game forever. I have learnt my lesson and learnt it well. You shall have that three hundred with any interest you demand, but I shall put in that bid for Stanley and Hobart at my own figures."

"Well, young man," remarked Watkins with a sneer, "come up to the hotel and have a cigar. You may change your mind."

Although Frank assured him there was no hope of any change in his determination, he accepted Watkins's invitation to go into his room at the hotel. Watkins turned and closed the door and motioned Frank to a seat.

"I believe you," he began, in a much milder tone, "I accept your decision as final. But I adhere to my determination to report what has happened on this trip to your firm."

"Certainly," said Frank. "So shall I, with my resignation."

"Before you do that, let me tell you something that you do not know, Mr. Avery. The poker game on that boat was all a fake. Those colonels are professional gamblers in my pay. My right name is Willets, and I am a private detective, employed by Mr. Stanley to try you out, and I shall report to him that you are the real thing. If they trust you, they can't lose."

"THERE'S A GENT ON THIS BOAT SAYS HE'LL LOAN YOU THAT FIVE IF IT'S ALL RIGHT"

Latest Markets

PRICES OF BEEF ARE ADVANCING

Butchers Forced to Raise Prices Because of Higher Market.

CATTLE ARE SCARCE

Beef prices are high. They will go higher. This is true both in regard to the wholesale and retail markets. The prices are higher than they have been for the last two years. The retailers have to sell their beef cuts at higher prices because they have to pay more for their cattle. The prices have been advancing for the last few weeks. Another advance was made on Monday of this week. Under these conditions the home consumers are kicking. Naturally they object to paying more for their beef than formerly.

"Beef prices have advanced and will advance," said Charles Jacobs, the veteran retail butcher on East Washington street, "simply because we have to pay more for beef. The fact of the matter is that none of the retail meat dealers of the city are making any money on beef. This has been the case for the last few months and is the case now."

And continuing Mr. Jacobs said the wholesale price of beef last year was 9 to 9½c. This year it has been from 10½ to 11. Now retailers will have to raise from one to three cents on the price of beef. Boiling meat will sell at from 10 to 14 cents and steaks at from 15 to 20 cents.

Mr. Jacobs said that high prices would prevail until June when the grass-fed cattle come into the market. Cattle are very scarce. This has been the case all through the winter. In 1910 about the same conditions prevailed as now. Then beef was very high. Last year's prices were lower.

OATS ACREAGE BIG THIS YEAR

Due to Severe Winter Which Killed Wheat—Other Crop Prospects.

HAY IS PROMISING

Owing to the vast destruction of winter wheat in Allen county and vicinity, on account of the early and severe winter, the oats acreage this season will be between 10 and 15 per cent larger than last year. While farmers are late in seeding the crop, they declare conditions are favorable for present seeding and are wasting no time with their farm work along this line. Vast fields of winter wheat were killed by the severe winter. This land will now be converted to raising oats.

Local grain and hay dealers state that clover looks as good as ever before in the history of the county and the acreage is large. The grass wintered well. Farmers throughout this section are not seeding timothy as freely as in former years on account of the extremely high price of seed. The season promises to be very prolific in timothy seed, as all growers plan to save a portion for future use.

For the first time since the crop failed in 1895, hay sold in the local market for the enormous price of $25@27 per ton. Straw sold at $10@13 per ton, at higher prices than the average price of hay.

According to reports from all parts of the country, fruit trees were not damaged by the long winter and the buds are apparently in good condition. Fruit trees in this vicinity, as a whole, have been well cared for and farmers are adopting the scientific method in growing fruit. It is stated authoritively that more spraying, for the destruction of scale, is being done than ever before in the history of the county.

Market gardeners and commission dealers, who have been investigating the berry outlook, declare prospects are favorable for a good production.

LOCAL MARKETS.

GRAIN AND FLOUR.

Street Prices.

Wheat—96c bu.
Oats—54@56c bu.
Corn—71c bu.
Barley—95c bu.
Rye—80c bu.

C. Tresselt & Sons.

Flour—Winter wheat, straight, $4.40@4.80 bbl; winter wheat, patents, $5.20@6.00 bbl; spring wheat, patents, $5.40@6.20 bbl; graham flour, $4.20@4.80 bbl; rye flour, $4.60@5.00 bbl; pumpernickle, $4.40@4.80 bbl.
Screenings—$22.00 ton.
Chopfeed—$34.00@36.00 ton.
Bran—$30.00@32.00 ton.
Shorts—$30.00@32.00 ton.
Cracked Corn—$1.60 cwt.
Middlings—$32.00@34.00 ton.
Cornmeal—Fine, $1.70 cwt; coarse, $1.60 cwt.
Wheat—96c bu.
Oats—51c bu.
Corn—68@70c bu.
Rye—80c bu.
Barley—85c bu.

Mayflower Mills.

Wheat—96c bu.
Oats—54c bu.
Flour—Winter wheat, straight, $4.60@5.00 bbl.
Rye—80c bu.
Barley—90c bu.
Bran—$30.00 ton.
Shorts—$30.00 ton.
Middlings—$30.00 ton.
Chopfeed—$28.00 ton.

PRODUCE QUOTATIONS.

Wiener & Co.
(Corrected by C. M. Wiener.)

Butter—Fancy Elgin creamery, tub, 32c lb; fancy Elgin prints, 33c lb; country butter, 26c lb; packing butter, 21c lb.
Eggs — Strictly fresh extra, 19@20c doz; current receipts, 18@19c doz.
Potatoes—Michigan, $1.40@1.45 bu.
Onions—Home grown, dry, $1.50@1.75.
Poultry—Hens, 13@13½c lb; springers, 11@12c lb; ducks, 13@14c lb.
Beans—Michigan hand picked, $2.70@2.75 bu.
Cheese—Cream, 19c lb; brick, 18c lb; Swiss, 20c lb; limburger, 19c lb; long horns, 19c lb.

Beyer Brothers Co.
(Corrected by C. L. Hall, Mgr.)

Eggs—Strictly fresh gathered, 22c doz; current receipts, 18@19c doz.
Butter—Fancy Winona prints, 33@32½c; tub, 30½c lb; Sweet Clover Process butter, 27c lb.
Cheese—Wisconsin cream, 18c lb; long horns, 18c lb; brick, 18c lb.

Retail Street Market.

Eggs—Strictly fresh gathered, 21c doz.
Butter — Elgin creamery, 34@35c lb; country butter, 32c lb.
Potatoes—$1.40@1.60 bu.
Apples—$1.25@1.75 bu.
Poultry—Chickens, 12@14c lb; turkeys, 15@16c lb; ducks, 12@14c lb.
Dressed Pork—$7.85@8.00.

CITY SCALE PRICES.

Hay—$20.00@26.00 ton.
Oats—51@55c bu.
Corn—68@70c bu.

LIVE STOCK MARKET.

(Corrected by Fred Eckart Packing Co.)

Hogs—160 to 225 lbs., $7.25; 125 to 159 lbs., $6.75.
Cattle—Good steers, $5.00@6.00; good heifers, $4.50@5.50; cows, $3.00@4.00; bulls $3.50@4.50; veal calves, $6.00@7.00.
Sheep and Lambs—Sheep, $2.50@3.00; lambs, $5.00@6.00.

HIDES AND SEEDS.

Weil Bros. & Co.

Green Light Hides—9@10c lb.
Cured Light Hides—12@12½c lb.
Green Calf Skins—15@15½c lb.
Cured Calf Skins—16@17c lb.
Old Rubber Boots and Shoes—8½@8¾c.
Zinc and Lead—3¾c lb.
Scrap Iron—35@40c cwt.
Horsehides—$4.00.
Rags—90@1.00 cwt.
Copper—10@11c lb.
Ginseng Root—$5.00@6.00 lb.
Golden Seal Root—$4.00@4.25 lb.

FEED QUOTATIONS.

(Corrected by W. D. Henderson & Co.)

Hay—Timothy, $20.00@23.00 ton; mixed hay, $18.00@20.00 ton; clover hay, 16.00@19.00 ton.
Baled Straw—$8.00@10.00 ton.
Oats—48@51c bu.
Barley—80@85c bu.
Rye—80c bu.
Timothy Seed—$6.00@6.50 bu.
Red Clover—$12.50@13.00 bu.

QUOTATIONS ON FURS.

(Corrected by Weil Bros. & Co.)

Skunk—75c to $4.00.
Mink—75c to $10.00.
Muskrat—70@75c.
Oppossum—10@65c.
Raccoon—25c to $3.50.
Red Fox—$1.00@7.00.

GRAIN AND PROVISIONS.

Chicago Market.

Chicago, Ill., April 10.—Higher prices for wheat today went hand in hand with the bullish construction put on the government report concerning the condition of the growing crop. Attention centered particularly on the outlook in Ohio. Indiana and Illinois where losses of 21 to 25 points from last year were shown and 17 to 21 under a ten year average. July started at 95@95⅝c and seemed inclined to hold within that range.

The market went yet higher, owing to reports that winter killing, especially in central Illinois, was the worst in many years. Closing prices were strong, with July at $1.00⅜, an advance of 3¾@3⅞c net.

Speculators taking all offerings carried corn higher. May opened at 76¾c and rose to 77c.

Assertions that flood damage would amount to over 25,000,000 helped bring about an additional upturn. The close was steady at 77¾c for July, a gain of 1⅝c over the figures current forty-eight hours before.

Profit taking by longs made oats show less firmness than other grain. September started at 43⅛c to 43¼c, but reacted to 42⅞c.

Provisions sagged, owing to a declining tendency at the yards. Initial sales were off 10c with September delivery $17.70 to $17.75 for pork, $10.12½ for lard and $9.90 to $9.92½ for ribs.

Range of Prices for the Day.

Chicago, Ill., April 10.

	Open.	High.	Low.	Close.
Wheat—				
May	1.02¾	1.04½	1.02¾	1.04½
July	.98	1.00⅜	.98	1.00⅜
Sept.	.96½	.98⅞	.96⅛	.98
Corn—				
May	.76¾	.77¼	.76¾	.77⅝
July	.75¾	.76⅝	.75¾	.76⅝
Sept.	.74¾	.75⅝	.71¾	.75⅞
Oats—				
May	.56½	.57⅛	.56¼	.57
July	.50½	.52½	.50⅜	.52⅜
Sept.	.43¼	.43½	.42⅞	.43½
Pork—				
May	16.02½	17.17½	16.90	17.17½
July	17.37½	17.57½	17.30	17.55
Sept.	17.75	17.95	17.62½	17.92½
Lard—				
May	9.72½	9.82½	9.70	9.82½
July	9.90	10.02½	9.87½	10.02½
Sept.	10.12½	10.22½	10.07½	10.22½
Short Ribs—				
May	9.45	9.62½	9.42½	9.62½
July	.970	9.85	9.65	9.85
Sept.	9.20	10.05	9.87½	10.05

Toledo Seed Market.

Toledo, O., April 10.—Cloverseed—Cash, per bu., $12.70; April $12.25; October and December, $9.10; No. 2, $12.50@12.60; No. 3, $12.30@12.40; rejected, $12.10@12.20; no established grade, $3.00@12.05.
Alsike—Prime, $12.50; August, $9.00.
Timothy—Prime, $6.65; April, $6.25; September, $5.00.

Toledo Closing Prices.

Toledo, O., April 10.—Closing prices today were as follows:
Wheat—Cash, $1.03¼; May, $1.03⅝; July, $1.01⅞; September, $1.00⅛.
Corn—Cash, 78c; May, 79c; July, 78⅛c; September, 77¼c.
Oats—Cash, 58½c; May, 59½c; July, 54½c; September, 45⅜c.
Rye—92c.

Chicago Cash Grain.

Chicago, Ill., April 10.—Wheat—No. 2 red, $1.03@1.05; No. 3 red, $1.00@1.04; No. 2 hard, $1.03@1.07; No. 3 hard, $1.01@1.05; No. 1 northern, $1.12@1.15; No. 2 northern, $1.08@1.13; No. 3 northern, $1.07@1.12½; No. 2 spring, $1.04@1.10; No. 3 spring, $1.01@1.09; No. 4 spring, 92@1.06; velvet chaff, 91@1.10; durum, 91@1.08.
Corn—No. 3, 76@77c; No. 3 white, 77½@78½c; No. 3 yellow, 76¾@77c; No. 4, 75@75½c; No. 4 white, 76½@77½c; No. 4 yellow, 76@76½c.
Oats—No. 2 white, 57@58c; No. 3 white, 56½@57c; No. 4 white, 56@57½c; standard, 57@57¾c.
Rye—No. 2, 92½c.
Barley—85@1.35.
Clover—$16.00@21.50.
Timothy—$6.00@12.00.

New York Grain and Provisions.

New York, April 10.—Flour — Market quiet.
Wheat—May, $1.09¾; July, $1.04 1-16@1.04½.
Raw Sugar—Market steady; Muscovado 89 test, $3.74; centrifugal 96 test, $4.24; molasses sugar 89 test, $3.49; refined sugar, market quiet.
Coffee—Rio No. 7, 14½c; futures closed firm; May, $13.90; July, $13.98.

LIVE STOCK.

East Buffalo Market.

East Buffalo, N. Y., April 10.—Hogs—Receipts today were 2,400 head; shipments today were 570 head, all to New York; official shipments to New York yesterday were 380 head; market closing slow; yorkers, mediums and heavies, $8.10@8.25; pigs, market dull, at $6.90@7.10. Lights, $7.50@8.00; roughs, $7.00@7.25; stags, $5.00@6.00.
Sheep and Lambs—Receipts today were 12,000 head; market dull; top lambs, $8.35.
Cattle—Receipts today were 50 head; market steady.

Chicago Market.

Chicago, Ill., April 10.—Cattle—Receipts today were 13,000 head; market steady; beeves, $5.40@8.70; Texas steers, $4.50@6.90; western steers, $5.40@6.85; stockers and feeders, $4.25@6.60; cows and heifers, $2.60@6.70; calves, $5.00@8.00.
Hogs—Receipts today were 28,000 head; market dull and 5c lower; lights, $7.40@8.07; mixed, $7.50@7.90; heavy, $7.50@7.92½; roughs, $7.50@7.65; pigs, $7.00@7.25; bulk of sales, $7.70@7.85.
Sheep and Lambs—Receipts today were 23,000 head; market steady and 10c lower; native sheep, $4.50@6.40; western sheep, $4.50@7.00; yearlings, $5.75@7.10; native lambs, $5.65@7.80; western lambs, $6.25@8.25.

Cincinnati Market.

Cincinnati, O., April 10.—Cattle — Receipts today were 1,233 head; market lower; steers, $4.50@7.50; heifers, $3.50@7.00; cows, $2.00@5.50; calves, $4.00@8.25.
Hogs—Receipts today were 3,178 head; market lower; packers, $7.50@8.05; sows, $5.25@7.25; pigs and lights, $5.25@7.50; stags, $4.25@6.00.
Sheep and Lambs—Receipts today were 131 head; market steady for both sheep and lambs; sheep, $2.50@5.25; lambs, $5.25@8.25; spring lambs, $9.00@15.00; slipped lambs, $6.25@7.40.

Pittsburg Market.

Pittsburg, Pa., April 10.—Cattle — Receipts, none.
Hogs—Receipts today were 2,000 head; heavy yorkers, $8.15; light yorkers, $7.75; pigs, $7.25.
Sheep and Lambs—Receipts today were 1,000 head; top sheep, $5.50; top lambs, $7.25.
Calves—Receipts today were 300 head; tops, $8.75.

Indianapolis Market.

Indianapolis, Ind., April 10. — Receipts today were: Hogs, 4,500 head; cattle, 1,250 head; calves, 500 head; sheep, 100 head.
Hogs—Best heavies, $7.80@7.90; mediums and mixed, $7.75@7.80; good to choice lights, $7.65@7.80; common to good lights, $7.50@7.65; roughs, $6.00@7.25; bulk of sales, $7.75@7.85.
Lambs—Good to choice, $7.00@8.00.

PRODUCE AND POULTRY.

Chicago Market.

Chicago, Ill., April 10.—Butter—Market steady; creameries, 25@32c; dairies, 24@28c.
Eggs—Market steady; receipts today were 27,497 cases; at mark, cases included, 18½c; ordinary firsts, 18½@19c; firsts, 18¾c.
Cheese—Market weak; daisies, 15¾@16c; twins, 15½@15¾c; young Americas, 15½@16c; long horns, 15½@16c.
Potatoes—Market steady; receipts today were 84 cars; $1.30@1.37.
Poultry—Market weak; turkeys, alive, 14c; chickens, alive, 14c; springs, alive, 15½c.
Veal—Market steady, at 7@11½c.

New York Market.

New York, April 10.—Butter—Receipts today were 9,675 tubs; creamery extras, 33½@34c.
Eggs—Market easy; receipts today, 34,154 cases; fresh gathered extras, 22½c.
Poultry—Alive, market irregular; western chickens, 15c; fowls, 16½c; turkeys, 15c; dressed poultry, market irregular; western fowls, 14½@17c; turkeys, 13@22c.

OIL.

Toledo Market.

Toledo, O., April 10.—North Lima, 82c bbl; South Lima and Indiana, 77c bbl.

STOCKS AND BONDS.

The Day on Wall Street.

New York, April 10.—Sharp declines were registered by the stock market in the initial dealings today. Canadian Pacific, Union Pacific, Utah Copper, Amalgamated Copper, American Smelting, American Can and American Car and Foundry declined from a point to 1¾, with substantial fractional recessions elsewhere. Nearly all other stocks tended lower. First offerings of United States Steel consisted of a block of 3,000 shares at a fractional loss, which was subsequently extended to about a point. Dealings were fairly large, with indications of a renewal of bearish fluctuations.

Selling pressure relaxed in the second hour and some slight progress towards recovery was made on a greatly reduced volume of business. Interest in the anthracite coal conference and the United States Steel corporation's unfilled tonnage were factors that served to bring a halt by midday. Bonds were easy.

The market closed irregular. Selling, which concentrated largely around the copper group, sent those issues to the lowest prices of the day in the last hour with resultant weakness in the more standard stocks. Louisville & Nashville fell 2⅛.

NEW YORK STOCK LIST.

Last Sale.

Amal. Copper	81⅜	Inter.-Met.	20⅛
Am. Beet Sug.	63	do pfd.	131
Am. Car & F.	60⅜	Louis. & Nash.	160⅜
Am. Cot. Oil	55¾	Missouri Pac.	45
Am. Loco.	43¾	M., K. & T.	30⅜
Am. S. & Ref.	86⅝	Nat. Biscuit	149
do pfd.	107½	National Lead	59
Am. Sug. Ref.	129	N. Y. Central	113⅜
An. Min. Co.	42	Norfolk & W.	113⅛
Atchison	109⅛	Northern Pac.	122⅝
At. Coast Line	141½	Pacific Mail	33⅝
Balti. & Ohio	107⅞	Pennsylvania	125⅛
Br. Rap. Tr.	84	People's Gas	108⅜
Canadian Pac.	246	Pull. Pal. Car	161
Ches. & Ohio	81	Reading	166⅝
Chi. & North	144	Rock Is. Co.	29⅞
C., M. & St. P.	111	do pfd.	57⅝
Col. Fuel & Ir.	32⅝	Southern Pac.	114
Col. & South.	45	Southern Ry.	30⅝
Del. & Hud.	171⅜	Union Pac.	171⅛
Den. & Rio G.	23⅝	U. S. Steel	71⅝
do pfd.	43⅜	do pfd.	112⅞
Erie	38	Wabash	8⅞
Gt. Nor. pfd.	135	do pfd.	22
do Ore Ctfs.	41½	Western Union	83
Illinois Cent.	131		

Try Sentinel Want Ads.

WANTED.

WANTED—Girls at the Eagle Laundry. 4-6-tf

WANTED—Errand boy with wheel. Indiana Printing Co.

WANTED—Colored roomers and boarders. 416 Dawson St. 8-6t

WANTED—Girl to wait table; $5.00 a week and board. 1807 Force. 9-6t

WANTED—A girl for general housework. Call at 306 West Creighton Ave. 9-3t

WANTED—Team for hauling brick. Maumee Brick and Tile Co. 5-6t

WANTED—Cook and second girls. Mrs. H. G. Olds, 407 West Berry. 4-5-tf

WANTED—An experienced girl for general housework; two in family. Apply 1317 West Wayne. 4-4-tf

WANTED—Lace curtains to wash and stretch; will call for and deliver. Address 1050 Delaware Ave. 10-6t

WANTED—Settled white woman to do cooking, housework and ironing; family 3; wages, $5.00. 1102 West Berry.

WANTED—A first class paper hanger; also painter. Call 424 Archer or 1312 Stophlet St. Ehrman & Clark. 5-3t

WANTED—Good girl for general housework; no washing; good wages. Mrs. Duemling, 201 West Creighton. 3-30-tf

WANTED—Two modern furnished rooms in private family, centrally located, four ladies, can give references. Address E. G., care Sentinel.

WANTED—Girl who is a good pen writer and typist. Accuracy a necessary qualification. Apply Allen County Abstract Co.

WANTED — Ladies wanting switches, puffs, curls, etc., made from combings. Also furnish hair. Mrs. Florence Laboe, 714 Van Buren, between Main and Berry. 3-23-tf

WANTED—By old established mail order house, ladies to solicit in Fort Wayne and surrounding country; nothing to carry; no deposit; salary and expense weekly. G. W. Carpenter, Randall Hotel.

WANTED—Railroad clerks or men desiring to qualify for positions in interstate commerce work as traffic managers of large industries. Prefer men who have railroad or shipping experience. State employer, phone and age. Address Box 7, care Sentinel. 9-3t

WANTED—Have you any newspapers or magazines that you will donate to THE AMERICAN BOY SCOUTS, to assist in uniforming the boys of this city? We will call for them if you will send us your address. THE AMERICAN BOY SCOUTS EDWIN T. JACKSON, Scout Master. Headquarters 802 W. DeWald St. Phone 6695. 10-10-tf

MEDICAL.

WANTED—Everybody suffering Piles, Fistula, Fissures, go to your druggist for Positive Painless Pile Cure. Best on earth. Wholesaled by Fort Wayne Drug Co. Write me for free trial. S. U. Tarney, Auburn, Ind. 4-1-1m

In the affairs of this world men are saved, not by faith, but by advertising in the Want Columns.—Latter Day Sayings of B. F.

There are people reading The Sentinel today to whom the question of buying a home is the most important one, just now, that they have to consider!

They will read every advertisement bearing upon the home-buying opportunities from today on—until they find the right property and buy it. Have you anything to say to them?

Phone 173 either phone. Sentinel Wants Ads. will do the rest. A Want Ad. in The Sentinel is a Want Ad. in the home.

FOR RENT.

HOUSES.

FOR RENT—Five-room house. Inquire at 1804 Broadway. 10-3t

FOR RENT—434 West Creighton Ave.; Schrader & Wilson, Main and Court Sts., first floor. 2-21-tf

FOR RENT—Modern 6-room house with bath; $20.00 per month; 116 East Leith St. Phone 7112-red. 3-26-tf

FOR RENT—Nine-room modern house, South Harrison St., near Suttenfield St. Inquire at 124 West Main. Phone 2481. 4-8-tf

FLATS.

FOR RENT—Four-room flat, unfurnished. Inquire 3126 Lafayette St. 8-3t

FOR RENT—Strictly modern 7-room flat. Inquire of K. Vorndran, 3 and 4 Pixley-Long Blk. 3-30-tf

FOR RENT—Flat, six rooms and bath; soft water, steam heat, 2304 Calhoun St. Apply C. H. Williams, 522 Shoaff Bldg. Telephone 471. 10-3t

ROOMS.

FOR RENT—Second floor 912 Calhoun St., over the Union Pacific Tea Co. Inquire at 430 East Wayne St. 8-6t

FOR RENT—One very desirable room on south side; electric lights, soft water bath. Box 9, care Sentinel. 4-8-tf

FOR RENT—Furnished rooms; modern, and use of phone. 125 West Wayne. Phone 1293-black. 3-13-tf

FOR RENT—Three furnished rooms for light housekeeping; 405 West Jefferson St. References required. Inquire 1124 Ewing. 4-8-tf

FOR RENT—Storeroom, 20x76, $55, Aldine Blk., East Berry; good location for millinery, tailoring, shoes, drugs, bakery, fruits, etc. David N. Foster. 6-5t

FREEMAN'S SCHOOL OF CUTTING and Dressmaking. Spring term open March 18th. Patterns cut to measure. 1114 Harrison St. 3-9-1m

FOR SALE.

FOR SALE—Eight-room strictly modern house; has finest bath room, electric fixtures, gas, furnace, laundry in cellar. Buy direct from owner and save commission. Call 2408 John St. 4-8-tf

FOR SALE OR TRADE—New 6-room house on Sherman St.; will trade for lot or sell with $300.00 cash, balance monthly; need some money. Owner, care Sentinel. 3-23-tf

FOR SALE—Nearly new, highly modern house, 2300 block, Broadway. A desirable home.
W. E. DOUD.
3-28-tf 2nd Floor Shoaff Bldg.

FOR SALE—A splendid bargain in highly modern house on West Third St. Owner leaving city.
W. E. DOUD.
3-28-tf 2nd Floor Shoaff Bldg.

FOR SALE—Splendid home near Broadway park, Nuttman addition. Price only $3,200.
W. E. DOUD.
3-28-tf 2nd Floor Shoaff Bldg.

FOR SALE—New oak finish fully modern house near Smart school nearing completion. Cash or payment plan.
W. E. DOUD.
3-28-tf 2nd Floor Shoaff Bldg.

FOR SALE—Fully modern, oak finish, high-class home nearing completion, central Lakeside. Will be sold for cash or payment plan.
W. E. DOUD.
3-28-tf 2nd Floor Shoaff Bldg.

FOR SALE—We have the exclusive sale of City and Suburban Building Co. properties. We offer completed homes, or will build on the payment plan.
W. E. DOUD.
3-28-tf 2nd Floor Shoaff Bldg.

FOR SALE—A very desirable corner lot in Forest Park on Crescent Ave. Size 56x150 beautifully shaded by seventeen large trees. Call at 2003 Crescent Ave. or phone 1906-blue. 10-3t

FOR SALE—House and lot at 2826 Hoagland Ave.; lot 62x174; house has 8 rooms, good bath, attic, fine cellar and furnace. Price, $4,200. No agents. You deal with private party. For particulars, address Bargain, care Sentinel. 4-6-tf

FOR SALE—Strictly modern 7-room house, West Washington St., 3 years old, $5,900. Modern 6-room house, east end, 3 years old, small lot, $2,700. Four apartment flat, new, south side; price $9,500, paying 8 per cent. New modern 7-room house, West Wayne, full lot, $5,500. H. C. Pequinot, 134 East Berry St. Phone 489. 4-8-tf

FOR SALE OR EXCHANGE—First class new modern rooming house full of good roomers, fine location. Modern 6 and 8-room houses, south side. Partly modern one 6 and one 9 rooms, south side. One partly modern, east end 10 rooms, suitable for two families, 272 feet front plenty of fine fruit, barn and chicken park, a splendid outlay. I am owner. No commission. Can also show several pieces with a very small commission. Call phone 6088 and I will call and see you. T. M. NANTZ, 523 Wildwood Ave. 3-30-1m

HOUSEHOLD GOODS.

FOR SALE—Small coal range; almost new; cheap. Phone 1476-black. 9-2t

FOR SALE—One black walnut single bed and springs. Inquire at 1217 Fairfield Ave. 4-3-tf

FARMS.

FARMS—28 acres at $60 per acre; 16 acres and several forties near city, well improved. See me about farms. Freistroffer, next to Hamilton Bank, Calhoun street. 2-13-tf

HIGHEST CASH PRICES PAID FOR HOUSEHOLD GOODS—Don't sell them until you see us. Phone 2231. 1213 Calhoun St. L. Tomkinson.

FOR SALE

AUTOMOBILES.

FOR SALE—Electric coupe, thoroughly overhauled and in first-class condition. Cheap. Ohnhaus Automobile Co., 218 West Berry St. 4-1-tf

FOR SALE—A number of used cars, including Cadillac, Buick and Flanders, which have been taken in exchange for 1912 Auburn cars and which we will sell at a bargain. Fort Wayne-Auburn Auto Co., 121 West Washington. 3-21-tf

POULTRY.

FOR SALE—Buff Leghorn eggs for setting; $1.00 per set. 1712 High. 8-3t

FOR SALE—White Leghorn eggs; $1.25 per setting. 2115 Wells St. Phone 2284-blue. 8-3t

FOR SALE—Eight Prize-winning White Rock pullets and a cockerel; pullets just starting to lay. Price reasonable. 315 West Williams St. 4-10-tf

FOR SALE—MISCELLANEOUS.

FOR SALE—Parlor organ, good condition, cheap. 1215 Sherman.

FOR SALE—Sample Piano, discount $70. 815 East Creighton Ave. Apl. 10-11-13

FOR SALE—Fresh cow and calf. Call 1111 State or phone 2354-blue. 8-3t

FOR SALE—Five-year-old mare, phaeton and harness; all in first class condition. Phone 6253. 8-3t

FOR SALE—Finest Player Piano made. Hahn's Piano House, 815 East Creighton Ave. Apl. 10-11-13

FOR SALE—Perfect Player Piano; price will surprise. Hahn's Piano House, 815 Creighton Ave. Apl. 10-11-13

FOR SALE—Gasoline engine, corn sheller, feed grinder and fodder cutter. H. C. Lepper, route No. 8, Box 29. 10-3t

FOR SALE—Old papers for wrapping and and to put under carpets; 5c a bundle. At The Sentinel office. 8-3-tf

FOR SALE—Sound, legitimate business; will earn you 50 per week. Also good paying grocery. H. Goldstine, 10 and 11 Bank Blk. Phone 2460. 3-18-1m

FOR SALE—New Way Hay Press making 200-lb. bale; also Southwick press making three-quarter bale. Fort Wayne-Auburn Auto Co. 2-8-tf

FOR SALE—New Counters, Cash Registers, Flat and Roll Top Desks, Refrigerators, Snow Cases, Safes, Scales and Hand Trucks. G. E. Bursley & Co. 6-24-tf

FOR SALE—Bicycles from $5.00 to $40.00; bicycle tires, $1.50, $1.75, $2.00, $2.50, $3.00, $3.50. Baby buggies retired. Repairing done to suit you. Wilkinson Bicycle Store, 617 Clinton St. Phone 2450. 4-6-tf

LOST AND FOUND.

LOST—Cuff button on Wells St., old English, with initial P. Finder return to Sentinel office. 10-2t

DETECTIVE.

RYAN DETECTIVE and INFORMATION BUREAU—Confidential, reliable, reasonable. 611 People's Trust Bldg. Telephones—Office, 2524; residence, 3260.

STORAGE.

STORAGE—Petdt's Storage Warehouse; fireproof. Household goods stored. Strong, clean, safe. 414 East Columbia St. Phone 1108. 6-8-1911-1 yr

GERMAN LESSONS by experienced, educated teacher; Berlitz Method; specially for physicians and lawyers. Prof. Wedemeyer, 509 East Berry. 4-1-1m

Notice to Subscribers

DO you get THE SENTINEL before 6 p. m.?
DO you get it regularly?
DO you find it in readable condition?
DO you receive courteous treatment at the hands of the carrier?
DOES he carry change when collecting?
DOES he consult your convenience in placing your paper where you can readily find it?
IF the carrier fails in any respect mentioned above, you are being imposed upon and THE SENTINEL should know about it at once.
IF YOUR PAPER FAILS TO ARRIVE ON TIME, OR NOT AT ALL, CALL 173, EITHER 'PHONE, AFTER 6 P. M. AND THE SENTINEL WILL BE SENT TO YOU BY SPECIAL MESSENGER.
IF the carrier fails in any other respect call 173, either 'phone at any time and the carrier will be called to account.
THE carrier's week ends with Friday evening's paper.
IN case of removal always notify THE SENTINEL, which will assure prompt delivery of the paper at your new address.

SENTINEL WANT ADS ALWAYS GET RESULTS

FOR SALE. REAL ESTATE.

Lots & Homes

7-room modern, Fairfield Ave. $3,200.00
7-room modern, Kinnaird Ave., payments $4,250.00
7-room modern, Kinnaird Ave., payments $4,400.00
9-room, new, modern, Lakeside $4,500.00
6-room modern, Forest Park, bargain $2,800.00
5-room cottage, East End, payments $1,550.00
5-room cottage near Swinney Park, payments $1,750.00
7-room home, Miner St., partly modern, large lot....$2,700.00

LOTS

Six corner lots, Lakeside....$550 to $700
Two lots, Edgewater Ave., each $550
Columbia Ave., first square....$700
Edgewater Ave., first square $650
Choice lot, Alabama Ave....$550
Five lots near McCulloch's Park ....$700 to $1,000

Remember, we sell lots in Lakeside Park addition at $10 down and $5 per month. Nuttman Place addition, $50 down and $1.00 per hundred. We have the goods.

PEDDICORD & SIGRIST
PHONE, 357. REMEMBER OUR NEW OFFICES. 919-20-21 SHOAFF BLDG.

Suburban Properties

I have some exceptionally fine garden and poultry farms in five, ten, and twenty-acre tracts, all convenient to Fort Wayne market and close to interurban station. Some of these tracts have sets of buildings and some without. I also have some fine suburban properties improved and unimproved close to city car.

I have a beautiful proposition that I intend to lay out in five and ten-acre tracts and sell exclusively for fashionable suburban homes. This proposition lays beautiful, picturesque and ideal; just the right distance, and has every feature that is possible to make it the ideal fashionable suburban district.

B. F. ROUSSEAU
Room 526 Shoaff Bldg. Office Phone, 3083. Residence, 3105.

MONROE W. FITCH & SONS BULLETIN

8-room house near Schwier Grocery for $2,550.00.
8-room modern, new oak finish house, on prominent Hoagland Ave. corner, $4,250.00.
Lots 67½x185 on prominent south side corner; payment paid on both streets; price right.
170x290 feet on Fairfield Ave., corner, with brick, slate roofed house and good barn; will exchange for smaller property. Price, $8,500.00.
One-half acre with 4 room house on Maumee Ave., near city limits, for $950.00; price is $100.00 less than previously quoted.
Remember we have bargains in any direction from the court house in farms and garden tracts, as well as city homes and business blocks.

BOTH PHONES. OFFICE OPEN EVENINGS. OPPOSITE P. O.

For Sale Real Estate

Three beautiful building lots on East Leith St.; pavement paid; very cheap.
Strictly modern 8-room house, Masterson Ave.; oak finish, paved street; $3,250.
Beautiful modern 9-room house, near Reservoir Park; lot 47x150; paved street. $3,700.
Nice 5-room cottage, on paved street, south side; rents for $10.00 per month. $1,300.
Nice 8-room house with bath and lights, East Lewis St., near Monroe; $3,000.
Strictly modern new eight-room house; Lakeside; $3,800.00.
Two fine 8-room houses, near Emmaus Lutheran church; $6,200 for both.
Fine 4-room cottage, lot 46x140, near Organ Factory; $1,100.

K. VORNDRAN
GENERAL FIRE INSURANCE.
Rooms 3-4 (2nd Floor) Pixley-Long Blk.
Open Saturday Evenings.
Office, 460—PHONES—Residence, 6072.

Real Estate---Bargains

Brick building, renting for $912.00 per annum. Price only $8,000.
Business property on Calhoun St. Price, $17,000.
6-room modern dwelling on Washington Blvd. west. Price, $5,000.
8-room modern dwelling, corner lot, Washington Blvd. east, fine location for physician.
Two houses, corner lot, renting for $288.00 per annum. Price only $2,800.

Lennert & Ortlieb
819 CALHOUN ST. SECOND FLOOR. 4-2-eod-tf

STULTS & COMPANY.

Fine 6-room home, West Woodland, near Calhoun; bath, lights, gas, etc.; a bargain. $2,600. Would consider payments.
New home on north side; furnace, toilet, lights, gas, near car. Price, $2,550.
6-room house on Orchard St.; lights, gas, both waters, 5 minutes uptown. $1,750.
2 new houses on West Pontiac, near Calhoun; bath, lights, etc. $3,400 each.
New 6-room house, southwest, ½ acre, convenient to car. Price only $1,700.
Good 8-room house, close in on south side; furnace, lights, gas, $2,400, $500 cash.

Phone 535. STULTS & CO. 1221 Calhoun.

FRED BAYER REAL ESTATE

725 Court St. 2nd Floor. Phone, 2173. Property bought, sold or exchanged.

I have some choice suburban tracts of 3 acres or more near city, right near interurban stop, fare 5c. I also offer for sale 3 lots in my Second addition, State and Crescent Ave., on the payment plan.

Klomp & Bieber

FOR SALE—Three modern houses close to Electric works, and two on North Harrison; wil be sold with small payment down, balance like rent.
Good 8-room house on Summit St.
It will pay you to get our prices.
Suburban tracts handy to car service.

Room 19 Swinney Block. Phone, 2974.

SEED POTATOES

Early or Late—Stock Fancy, True to Name.

Johnson's Commission House,
304 E. COLUMBIA ST.

FINE HANDWORK

Dainty Hemstitching, Featherstitching, Exquisite Embroidery, Eyelet work and Buttonholing. Marking all kinds of Linen. Shirtwaists a Specialty. Mend Bureau, 1 and 2 Bank Block, second floor. 2-23-m.

Furniture Repair Shop.

Furniture, Upholstering and repair shop. Old furniture made as good as new. Also caning and varnishing. Best work at reasonable prices. Send postal—will call for and deliver goods. F. Baus, 1219 Lafayette St. 2-9-2m

SEWING MACHINES.

H. C. HITZEMANN SEWING MACHINE COMPANY.
No. 8 Arcade. Phones, 2480-6880.
Dealers in Domestic, New Home and White Sewing Machines, Needles, Oils, Parts and Supplies for any Sewing Machine.
Bicycles and Sundries.
REPAIRING A SPECIALTY.

SITUATIONS WANTED.

BOOKKEEPER desires position part time or evenings. Will write up books, take trial balances, prepare statements. Assistant, care of Artemas R. Hopkins, Certified Public Accountant, Peoples Trust Bldg. Telephone 332. 3-4-1m

HIGHEST CASH PRICES paid for second hand furniture. Jackson & Skinner, 1410 Calhoun. Phone 2243. 3-29-tf

McKinnie Realty Co.

See our large list of Business, City and Suburban properties in all parts of the city at all prices.

FARMS! FARMS!

We have large and small farms, from 10 to 400 acres.

"M'KINNIEVILLE ADDITION"

Lots sold on payments plan; 60x150 feet; no interest. Overlooks the city; high and dry.

606 HARRISON STREET. PHONE, 666.
Open Saturday Evenings.

K. J. Bauer & Co.

7-room house partly modern, on Delaware Ave.
7-room house, modern except furnace, in Forest Park.
8-room house, just completed, modern except furnace, near Precious Blood church.
8-room house on State St., lot 150x150, a bargain at the price offered. Would exchange for rooming house.
Don't overlook the Fricke Addition near the New Car Barn site. We will sell you a lot on the monthly plan.

717 CLINTON ST.

The Bargains of Your Life

WE have bargains in REAL ESTATE in all parts of the city.
A special sale for ten days of a 6-room house with bath, electric lights, furnace and both waters at 3105 S. Webster St.
Also two houses on Kinnaird Ave., Nos. 325 and 329, that are modern in every way.
If we have not anything on our list that looks good to you, we will build you one to your own taste in any part of the city.
We have a limited amount of stock to sell in a home industry that is worth the time of any man loking up who wants a good investment. Call on us and we will explain it to you.
If you want fire insurance or want to procure a loan on real property we will be at your service by calling Home Ph. 146 and get

EGLEY & HOUK Agency,
Rooms 21 and 22 Pixley-Long Block.

H. L. Van Meter REAL ESTATE

Over Old National Bank.

The best investment on Calhoun St. is on the west side of the street, and must be sold before April 1st.

Modern house, full lot, West Creighton Ave., opposite Williams Grove, price, $4,200.

Business block, one square from Court House, paying 9%, price, $15,000.

One of the most beautiful homes on South Fairfield Ave., at a very low price.

PHONE 327.

Spring---Forest Park

The season is here and you had better secure your lot while you can still get it at our prices. Nothing as good in Fort Wayne.

SEE

Louis F. Curdes
Phone 622. 219 SHOAFF BLDG.

Churubusco, Ind., Jan. 1, 1912.
This is to certify that I have used 2½ bottles of Dr. Niswonger's Dandro or Dandruff cure, and I must say that I was completely surprised at it, as I have used so many dandruff cures and never found one before that was as good as Dr. Niswonger's remedy. Try it and be convinced. Yours very kindly.
J. B. HASSINGER,
Churubusco, Ind.

PLUMBING.

X Telephone "MARTIN'S PLUMBING SHOP" for a Plumber. Twenty years at the business. Phone 6379. Hanna and Buchanan Sts. X

PIANO REPAIRING.

Pianos and Organs tuned, polished and repaired. My polish is excellent in quality and durability. Ed W. Moyers, 1236 Walton Ave. Phone 1702. 8-14-1m

MANY CITY FIRES CAN BE AVOIDED

New York Commissioner Declares the Fact in Lecture at Columbia.

MILITARY ACTION

New York, April 10.—Fire Commissioner Joseph Johnson, in a recent lecture at Columbia university, described the workings of the New York fire department.

"Boston, Chicago and Baltimore," he said, "have all had their ristoric fires, which have swept portions of the city entirely away and have razed whole business or residential sections to the ground; but not so in New York city. Since the inauguration of the professional fire fighting system in this city our firemen have attended an average of 9,000 or 10,000 fires per annum, responding to half a million fires in all, and every one has been summarily extinguished. In fact, every fire has been confined practically to the walls within which it started. This is the record of our department under very similar conditions and circumstances to those which existed in the other cities, when large conflagrations have occurred.

"The success of our department may be attributed to the cardinal principle which we employ viz., acting quickly. Get there as quickly as possible and get as much water as possible on the flames is the slogan which all our firemen are taught. They sacrifice life and limb and put all other considerations aside in all of our large fires in an endeavor to carry out this fundamental principle; and no one can estimate just how many lives have been saved because of their quick response and their lightning-like action the moment the alarm is sounded. But we have learned by scientific investigation that the proverb 'An ounce of prevention is worth a pound of cure' applies with equal force to the question of fires and their origin.

"We have ascertained definitely that the careless throwing away or abandoning of firebrands of one kind or another has caused at least 25 per cent. of all our fires. If our people would only realize that every lighted match is potentially the burning up of a whole neighborhood, at least one-fourth of the fires might be eliminated.

"With this in mind our department has started a campaign of education on this subject. About 25,000 signs in Yiddish, English and Italian have been printed and posted in the public places and other large buildings, such as factories, power houses, etc., pointing out the illegality of the careless use of lighted brands, such as matches, cigars, cigarettes and the like. It is not a crusade against nicotine, but simply a fire protection measure.

"In the famous Triangle fire, in which 117 people were killed, we have come to the conclusion that the fire started from a lighted cigarette, apparently abandoned, which might not have happened if the owner of the cigarette had known of the criminal nature of his act.

"In the recent Equitable building fire, we are morally certain that the watchman threw a lighted match in a waste paper basket and then violated the fundamental rule by fighting the fire for twenty minutes before notifying the fire department. Both of these results were ascertained by fire marshals, whose duty it is under the law to investigate and ascertain if possible the cause and origin of every fire."

Concerning the organization of the fire department, Commissioner Johnson said: "It is organized on a military basis, and in this respect it resembles the police department. Our men live in so-called 'barracks,' and their tenure, under the two-platoon system, is similar to that of a soldier's life. This system has been attacked by reformers, but I doubt if it could be improved upon. The men remain on duty for five days at a time, being under the surveillance of the department for twenty hours of each day. Eight of these twenty hours are spent in sleep, but the fireman is technically on duty while he is asleep, for during the eight sleeping hours he cannot cut his sleep short and take the rest of his time off. This insures the department against any danger that the men will be exhausted or unfit for work while they are on duty.

"At the end of the fifth day the fireman is given twenty-four hours' leave, and in addition he is allowed an extra twelve-hour leave four times a month, which would give him, if he chose it, a thirty-six-hour continuous vacation at least once a week.

"It is true that the fireman has to be away from his family the major part of each week, but this is no harder than the soldier's life, if it is as hard. There may be a loneliness and a solitude about the work, but there is no real hardship attached to this system of employment. It is monotonous at most, but what policeman, during the winter months especially, and with the stationary heat system, would not willingly change places with the fireman?"

Commissioner Johnson commented upon the large number of fire alarms which are sent in over the telephone, explaining that there is an arrangement between the telephone company and the department to rush alarm calls to headquarters.

"It is a singular fact," concluded the commissioner, "that we have never received a false alarm over the telephone from a woman."

THIS NEW COFFEE IS MADE INSTANTLY IN THE CUP

G. Washington's COFFEE

Has been refined and percolated. In concentrated powder form. Three-quarter teaspoonful makes cup of most delicious coffee. Absolutely pure. Flavor always uniform. No boiling. No trouble. No waste.

30c. and 85c.—at grocers

SAMPLE ON REQUEST

G. WASHINGTON COFFEE SALES CO.
79 Wall Street, New York

Feather Club Dance, Tanner's, Thursday, April 11. Single tickets, 25c.

The new charter for the Fort Wayne lodge of Buffaloes, herd No. 1, will be presented the organization at its meeting next Tuesday night. The presentation speech will be made by C. R. Bookwalter, supreme president of the order.

W. H. Shambaugh and O. N. Guldlin leave tonight for Mountain Valley Springs, Ark., where they will remain two weeks, looking after business affairs. While in the south they will visit the flood-stricken districts.

Sentinel Want Ads. Pay.

UNDERTAKERS

KLAEHN & MELCHING
UNDERTAKERS & EMBALMERS
205 WEST MAIN ST.
Office—Home Phone 223.
Best of Service at Reasonable Prices.
PRIVATE AMBULANCE.

GETZ & CAHILL
UNDERTAKERS
1031 Calhoun St.
Open Day and Night.
Both Phones 69.

SCHONE & ANKENBRUCK
UNDERTAKERS and EMBALMERS
Corner Berry and Barr Sts.
Home Phone, 377. Bell Phone, 329.

J. C. Peltier
UNDERTAKER
Both Phones No. 25.
117 WEST WAYNE ST.

INSPECT OUR NEW
SPRING GOODS
NOW ON DISPLAY AT
THE BUCKEYE
819 CALHOUN STREET.

KELLER'S
FORT WAYNE TRUNK AND LEATHER CO.
116 East Berry St. Phone 2960.
See Our Line of Stationery.

Early Ohio

Seed Potatoes, Red River and other extra Early varieties. Send for prices. Seed Barley, Seed Oats, Extra Early Yellow Dent Seed Corn, tests 96%.

We carry the best line of Incubators in Indiana. Tried and proven. Write or call.

S. Bash & Co.

Seeds

For the Garden and Lawn in bulk, Onion sets.

W. D. Henderson & Company

231-233 East Columbia.

Phones 144 and 495.

BOND ISSUE IN THE NINTH WARD

Residents of Bloomingdale Will Thresh Matter Out Tonight.

A SPECIAL MEETING

The $200,000 bond issue for the purchase of river banks through Fort Wayne will be discussed tonight at a special meeting of the North Side Civic Improvement association to be held at the Bloomingdale school. It is the expectation of leaders in the Ninth ward fight over the question that the proposition, as far as Bloomingdale is concerned, will be definitely settled at this time.

Dr. C. M. Gobeen and Jesse Brosius, two leaders of the bond issue opposition, are both residents of Bloomingdale and will present their views on the issue, while Al Hazzard, with a large number of prominent Ninth ward residents, will appear as champions of the cause.

At the last meeting of the association a hot debate over the question was started and was postponed until tonight. On December 6, last, the association adopted resolutions favoring the bond issue. Since that time attempts have been made to reconsider the action and amend the resolution, asking that it be settled by a vote of the people.

General Electric Lamp Club dance, Minuet hall, Wednesday, April 10. 9-2t

The textile workers will give a concert and dance Saturday night at Turners' hall. The Gibson Plectrum orchestra will give a program and the Saxonia Singing society will render several numbers.

Sentinel Want Ads. Pay.

ALERDING-TITTENBACH CO.
A AND I LEATHER SHOP
827 CALHOUN ST.

A Big Week in Our Skirt Department

100 Ladies' Chiffon Panama Serge and Voile Dress Skirts, worth regularly $5, $6.50 and $7.50; special this week at $3.89.

Opening Sale Dresses

50 Ladies' and Misses' White Lingerie Dresses, a special $5 value at only $3.98.

$1.19 Waist Sale

Ladies' $1.50 New Lingerie White Waists for this week, selling $1.19.

Embroidery Week

2,000 yards 10c slightly soiled Embroidery at 5c a yard.

100 pieces Embroideries worth 15c at only 9c a yard.

50c Embroidery Flouncing at per yard, 39c.

25c Wayne Knit Hose, 12½c

100 dozen Misses 25c Wayne Knit fine Ribbed Hose at 12½c a pair.

Underwear Department

Ladies' knee and ankle length Knit Pants, 35c values at 25c.

Ladies' long sleeve Vests, regular and extra sizes, exceptional values at 25c a garment.

Agency Pictorial Review Patterns.

WELKER'S

928 Calhoun Street.
Near Washington.

MONEY
FOR
Spring Necessities

We loan money on furniture, pianos, horses, wagons, fixtures, etc., without removal. We offer unequaled rates, best terms, quickest service and absolute privacy.

72c Pays Back a $30.00 Loan in Fifty Weeks.

Other amounts at same proportion.

Fort Wayne Loan Co.
Established 1896.
Room 2, 2nd Floor, 706 Calhoun Street.
Opposite the Court House.
Home Phone 338.
FORT WAYNE, INDIANA.

Folks Past Fifty Must Use Cascarets

What Glasses Are to Weak Eyes, Cascarets Are to Weak Bowels—a 10-Cent Box Will Truly Amaze You.

Most old people must give to the bowels some regular help, else they suffer from constipation. The condition is perfectly natural. It is just as natural as it is for old people to walk slowly. For age is never so active as youth. The muscles are less elastic. And the bowels are muscles.

So all old people need Cascarets. One might as well refuse to aid weak eyes with glasses as to neglect this gentle aid to weak bowels. The bowels must be kept active. This is important at all ages, but never so much as at fifty.

Age is not a time for harsh physics. Youth may occasionally whip the bowels into activity, but a lash can't be used every day. What the bowels of the old need is a gentle and natural tonic. One that can be constantly used without harm. The only such tonic is Cascarets, and they cost only 10 cents per box at any drug store. They work while you sleep. adv

TO CITIZENS

The annual census of the population of the city between six and twenty-one years of age will be taken this month. The enumerators appointed for the purpose are now at work. This is a matter in which every citizen and every taxpayer is vitally interested, as upon this census the distribution of the state revenues to the various school corporations is made. The larger the share obtained by Fort Wayne from the state, the less there is to be raised by local taxation, hence the importance to the taxpayer of a full census.

Remember that every resident of the city between the ages of six and twenty-one unless married, should be given to the enumerators. The city of Fort Wayne ranks third in the list of cities in Indiana. It undoubtedly will continue to hold this rank if this forthcoming census be a full one. Hence as a matter of civic pride every citizen should be interested in making the census a complete census.

This census, it should be borne in mind, is not for the purpose of taxation, but the effect of a full census is to keep taxes down. We want no one to be enumerated to whom we are not legally entitled, but we do want every one to whom we are entitled by law. Citizens can aid the enumerators greatly by giving the required information cheerfully. The enumerators will visit each household between the tenth and thirtieth of April and we bespeak for them a cordial reception upon the part of every householder in the city. In aiding them in their work citizens are benefiting themselves, and helping to keep the city in its proper rank among the cities of the state.

E. W. COOK,
Secretary Board of School Trustees

SPANISH JEWS IN NEW YORK

Ten Thousand of That Race and Faith Known to Be Residents of the Metropolis.

Almost unknown to the general community is the steadily increasing immigration into New York of Spanish speaking Jews from the Orient. It is estimated that these descendants of the Jewry expelled from the Iberian peninsula over 400 years ago now number about 10,000 in New York city.

Others are spreading abroad throughout the country, and a body of these Jews who have clung so faithfully to their Spanish tongue held religious services according to their own minhag last Rosh Hashona so far west as Portland, Ore.

In New York they are at least numerous enough to support two newspapers printed in Ladino-Spanish in Hebrew characters, one, appearing weekly, entitled L'America, edited by H. S. Gadol, the other a daily paper entitled El Aguila, edited by Mr. Mizrahi.

This immigration has become so considerable that the Hebrew Sheltering and Immigration Aid society has recently been compelled to form an Oriental bureau, through which the immigrant Jew speaking Spanish, Greek, Turkish, Arabic or Sephardic Hebrew can receive proper care.

Comedy in Maryland's Senate.

"Down at Annapolis the other day the legislators had a bit of comedy furnished them that does not ordinarily enter into the deliberations of a legislative body," remarked Charles Hamilton of Baltimore at the Raleigh.

"It seems that Senator Blair Lee, who was a candidate for the gubernatorial nomination last year, started to dress in evening attire to attend the reception given by Governor Goldsborough. He was impatient, the story goes, and in attempting to fasten his collar lost his only collar button. He looked around his room for an hour, and when he recovered the lost button it was mashed so that it could not be used. The senator had trod on it. He finally succeeded in borrowing one, but when he got to the governor's reception most of the guests had departed.

"One of Senator Lee's friends heard of the occurrence, and he rose in the senate and with the severest dignity offered a resolution. It provided for an appropriation sufficient to purchase a gross of collar buttons for Senator Lee 'that he might in the future be in time at official functions.'" —Washington Post.

Speaking Conscientiously.

Senator La Follette during his recent visit to Philadelphia said to a reporter, apropos of a flagrant piece of hypocrisy:

"Why, the man's as bad as a Newport groom I heard of the other day.

"This groom stood beside his master while a veterinary examined a costly cob. The veterinary, at the end of his examination, pronounced the cob incurable and took leave. Then the master, sighing heavily, turned to the groom and said:

"'Well, James, what am I to do with the poor beast now?'

"'Conscientiously speakin', sir,' the groom replied, 'I think you'd better part with him now to another gentleman, sir.'"

H. A. Wiebke and wife will leave April 27 for a two months' visit in California and a number of western points.

I have high-class investments in Local Bonds and Local Stocks. C. F. Pfeiffer, Shoaff Bldg.

WOLF & DESSAUER

Three New Models In Blue Serge Suits, That Are Regular $25 Values, for $19.75

With many women, the suit of blue serge is a sort of uniform—always selected because of its practicability and good appearance at all times.

BLUE SERGE SUITS—VERY SPECIAL

Three new models in blue serge suits that have just come are of such splendid value that we are featuring them especially for tomorrow.

They are such suits as you would expect to pay $25 for, judging from the quality of material, fine workmanship and general excellence of style throughout. Any woman who is looking for something unusual in a blue serge suit should be here tomorrow.

BLUE SERGE SUITS . . . $19.75

One model is made of the finest men's wear serge; silk lined. The finely tailored coat has hand-turned lapels and is trimmed on one side of the back with imported smoke pearl buttons. Otherwise the coat is perfectly plain and of conservative style. The skirt is straight and plain, gracefully draped. This suit cannot be duplicated anywhere at less than $25.00. Special..... $19.75

A TRIMMED MODEL At $19.75

Another blue serge model is made in a very attractive style, effectively trimmed with flat silk braid. The new cross-over style is carried out, in this model, which is one of the novelties of the season. Superbly tailored and lined with silk; a regular $25.00 value. Special $19.75

BLUE SERGE SUITS In Extra Sizes . . $19.75

In calling these suits regular $30.00 values we are not overstating the facts one whit. Never before have extra-size suits of the same character been offered at less than $30.00. Made of the finest quality serge in blue and black, silk lined. The jacket and skirt are designed with a view of being becoming to stout figures; plainly made, depending entirely upon the superb tailoring to give it distinction. See these most unusual values at $19.75

Switches of Beautiful Quality Specially Priced for Thursday

Everything obtainable in Hair Goods and Accessories necessary to effect a becoming coiffure, are shown in our new Hair Goods Department. It offers the largest and best selection in the city, and the prices are most reasonable for the highest qualities.

Our stock of Switches is most extensive—including a wide range of shades, in all lengths.

Special for Thursday

Switches, all long, sanitary hair, all shades—

16-inch for..$ .89 24-inch for..$2.89
20-inch for..$1.89 28-inch for..$4.89

—Second Floor.

Learn How to Stencil

Stenciling makes one of the most effective and artistic decorations that can be applied to portiers, pillows, table runners and curtains of all kinds. And it is wonderfully simple—a few minutes' instruction will show you how to do the work.

There is a demonstration this week of the

Mexican Pigment Paints and Stencil Outfits

By their use you can make many articles of home decoration. The designs are most artistic, and the work is quickly done.

—First Floor.

You'll Need Linoleum This Spring and Now's the Time to Buy It

The more linoleum you need, the more you'll save, if you buy it during this sale. Every splendid grade, every bright, fresh new pattern in our immense stock is included in this wonderfully helpful event.

All linoleums must "stretch before being put down on the floor. You can make your selection now, at sale prices, and pay a small amount. We will have the linoleum in proper condition to put down permanently, and deliver at any time in the future you may desire.

LIGNITECTS 37c
A good grade of floor covering in attractive pattern; regular 55c grade. Sale price, square yard 37c

GRANITE INLAID LINOLEUMS 53c
Clean looking tan, blue and brown granite linoleums of the regular 85c grade. Sale price, sq. yd. 53c

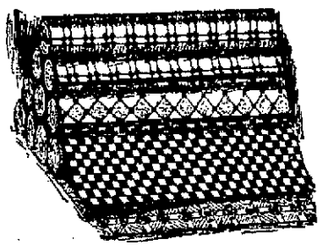

PRINTED LINOLEUMS 45c
Pretty new patterns in 2-yard wide linoleums of the regular 55c grade; sale price, sq. yd. 45c

EXTRA WIDE LINOLEUMS 60c
Linoleums 2 to 4 yards wide; regular 85c grade. Sale price, sq. yd. 60c

EXTRA WIDTH WILD'S LINOLEUM $1.29
Wild's Inlaid Linoleum; 4 yards wide; regular $1.50 and $1.65. Sale price, per sq. yd... $1.29

WILD'S INLAID LINOLEUMS $1.19
This splendid make of Inlaid comes in beautiful patterns; regular $1.50 grade. Sale price, sq. yd. $1.19

INLAID LINOLEUMS $1.00
Fresh new patterns of Inlaid Linoleums of the regular $1.35 grade. Sale price, square yd. $1.00

FOREIGN INLAID LINOLEUMS $1.40
German and English Inlaid Linoleums, the very best made; regular $1.75 grades. Sale price, sq. yd. $1.40

SPORTING GOODS OF ALL KINDS

Fine Fishing Tackle

Marhoff Reels, Steel Rods, all kinds. No better place in town to buy Fishing Tackle—the kind that catches fish.

Get your outfit ready for the season. Surely something you need. You have your ideas—we have the goods.

Bicycles, Motor Cycles, Base Ball Goods.

F. M. SMITH & CO. 612 Calhoun St.

SEED POTATOES

We have some fine Early Triumphs, and the Best Early Rose, Beauty Hebrons, Early Ohios, etc. Also Onion Seed. Get our special prices.

Wiener & Co.

Both Phones. Fort Wayne, Ind.

Try Sentinel Want Ads.

YOUR CREDIT

Is O. K. with us. We will loan you any amount of money on your Furniture, Piano, Horses, Wagons, etc., etc. You have the use of both security and money while you are paying back the loan. The time and size of payments are arranged to suit your convenience. All transactions strictly confidential.

PEOPLE'S LOAN CO.
718 CALHOUN ST
Room 5, 2nd Floor, Selde Blk.
Phone 1773.

Try Sentinel Want Ads. Sentinel Want Ads. Pay.